1096 21 00081 USPS 025-440
LIBRARY SERVICE DIVISION
GENERAL MICROFILM CO
100 INMAN ST
CAMBRIDGE MASS 02139

# The TOWNSMAN

## Christmas 1980

# Andover High Honor Roll

The honor roll at Andover High School for the first term as announced by Principal Philip Wormwood:

## Grade 10

### *High Honors*

Dana Atwood, Jenny Bottomley, Jane Campbell, Christine, Clough, Yvonne Dunn, Chris Egan, Janice Gable, Allison Hill, Donna Jenkins, Vicki Katsaros, Lisa Kleschinsky, Heidi Lasch, Ralph Luciano, Alvin Ohlenbusch, Javan Oston, Robbie Robinson, Anne Marie Tanin, Paul Yannalfo.

### *Honors*

Morgan Ahouse, Cathy Ainscow, Bonnie Allbee, Derrick Anderson, Thomas Argiropoulos, Karen Ayers, Christian Bachmann, Brandon Bachner, Jonathan Baer, Lisa Barker, David Barron, David Bates, Catherine Batson, Gregory Batten, Beth Ellia, David Bellino, Sally Bickerton, Marc Bolan, Daniel Boland, Sylvai Boloian, Jonathan Bram, Guy Brooksbank, Kathryn Brunquell, Rhonda Buckley, Julie Burke, Paul Burke, Lisa Campagna, Jeff Canovitch, Deborah Care, Wendy Carver, Scott Clancy, Jacqueline Collins, Amy Conroy, Sandra Cookson, Angela Coon, Shari Coon, Chris Coots, Cornelia Corkery, Theresa Curley.

Augusta Dadiego, Brian Darling, Jack Davison, Richard Desmaris, Lori Ann DiLiegro, Kathleen Donovan, Tracy Dowd, Cynthia Dowling, Elizabeth Dowrick, Tammy Doyle, John Driscoll, Theresa Duffy, Criag Duxbury, Gregg Eaton, Laura Eosefow, Michael Epstein, Christopher Fay, Cynthia Flosman, Laura Foley, David Fraser, Hugh Freeman, Bobby French, Pauline Georgoudis, Kathy Grace, Michelle Guzowski, Barbara Halpert, Scott Harris, John Healy, Amy Higgins, Sue Hillmann, Michael Hobbs, Melissa Hodes, Rodney Hollenbeck, Criag Halmy, Nita Hultstrom, Paul Hunt, Timothy Jennings, Amy Johnston, Bryna Jone.

Thomas Kannam, Nancy Karp, Shauna Kaufman, Joseph Keefe, Richard Kelley, Robert Kelley, Eric Kent, Mathew Kiley, Julie Kinsky, Susan Landers, Sara Lenoe, Todd Lockwood, Jill LoPresti, Michael Lucey, Anne Maher, William Martin, Kathleen Masters, Allen Mattedi, Brian May, David McAvoy, Chris McGinley, Sheila McNamara, Glenn McAnally, Lisa Menard, Thomas Middleton, Patricia Mirisola, John Morris, Melissa Morris, Tim Moynihan, Mary Elizabeth Nelligan, William Noyes, Donna O'Brien, Therese O'Leary, Raymond Orner, Kenneth Oshan, Michael Pantaleo, Theresa Park, Mark Pelletier, Ellen Perry, Tom Powers, Wendy Powers, Philip Puccia, Charles Quinn.

Susan Redfern, Kathleen Rehe, Robert Retelle, Michael Ricndeau, Derek Roberts, Stacey Rogers, Paul Rollins, Scott Round, Lisa Ruggiero, Margery Safran, Cynthia Sandefur, Peter Scanlon, S. Kelly Shannon, Donna Silvestro, Charles Spinos, Maureen Steeves, Beth Sullivan, David Tiberii, Elizabeth Walsh, Lillian Wang, Linda Weiner, Scott Wicker, Amy Williams, Kris Williams.

## Grade 11

### *High Honors*

Valerie Barron, Kimberly Ann Byrne, Anne Marie Concemi, Janet Corazza, Marie Enos, Lilia Guerra, Alan Kaplan, Ellen Keeffe, Melissa Leonard, Randall Lynch, Donna Wallace, Kim Worthley.

### *Honors*

Stacey Alickman, John Atanasoff, Ann Avery, Carl Ayers, Linda Baldwin, Carole Balin, Maria Barbagallo, Glenn Barnes, Julie Barry, Michelle Belander, Barbara Bixby, Matthew Bourque, Francine Bova, Kathy Brand, John Breckinridge, Robin Brooks, Matthew Brown, Robert Burley, Charles Burnett, Brian Busta, Peter Byrne, Vito Caiati, Alan Cail, Noreen Casey, Melanie Cassell, John Champy, Cathleen Clark, Loria Cohen, Elizabeth Comeau, Joanne Convey, Gary Coon, Scott Coots, Leslie Crotch, Robert Curtin.

Albert DelDotto, William Depper, Lucia Derba, Tina Diliegro, Colleen Driscoll, Susan Drisocoll, Ingrid Dunosch, Arthur Dumosch, Arthur Dunlavy, Joanne Eaton, David Eckoff, Sandi Efinger, Rhett Ewer, Seth Ferber, Mary Ferragamo, Pamela Finn, Susan Finnegan, Linda Flanders, Joanne Fossella, Ann Frackiewicz, David Fredette, Thomas Galvin, Diane Giannasi, Karen Gianmusso, Michell Gildea, Caroline Gingras, David Golan, David Goldberg, Leah Gonsalves, Jacqueline Graham, Anja Grant, Beth Ann Grecoe, Jeffrey Gross, Charles Hamilton, James Harcastle, Karen Hardock, Betsy Hildebrandt, Craig Horgan, Fred Howard, Linda Howard, Brian Howell, Kurt Hultstrom, Kevin Hunt, Curtis Johnson, Kelly Jones.

Alan Katz, Kristine Keller, Lisa Ketzler, Joung Ho Kim, Mary Julie King, John Kramer, Frank Kuenneman, Judith Labell, Debbie Lasota, Troy LeBlanc, Yvan Levesque, David Levin, Edward Lewandowski, Jane Lobuglio, Jennifer Looney, Melissa Lucey, Beth Luciano, Jill Madsen, Maura Malone, Mindi Martin,

*(Continued on Page Six)*

## Italian Santa A She

In Italy, Santa is a she. Italian kids place their trust in Befana, an old woman on a broomstick who brings gifts to good children and ashes to bad ones. (In older versions of the legend, she ate the juvenile delinquents.)


Happy Holidays From JOE'S Barber Shop 17 Main St.

GO with the BEST
GROW WITH
MERRILL INSURANCE AGENCY, Inc.
"Insurance for True Security"
Business - Home - Auto - Life
Call Us 685-1151
Rte 114 Bixby Bldg. 451 Andover St.

HARRY'S
Tuesday — Saturday
Featuring
BROWN SUGAR & COMPANY
Entertainment Dancing
8:30 p.m. - 12:30 p.m.
Make Dinner Reservations for Christmas Day & New Years Eve
Sheraton-Rolling Green Inn & Conference Center
SHERATON HOTELS & INNS WORLDWIDE
I-93 AT LOWELL STREET, ANDOVER
MASSACHUSETTS 617-475-5400
Resorts and Conference Centers
inncorp

PROFESSIONAL TAILORS
Complete Department For Men's & Women's Alterations
Zipper & Leather Coat Repair
Invisible Mending
125 So. Broadway
So. Lawrence Ma
Mary & Mike
Salvo Prop
Tel. 683-3331
Across from St. Partricks Church

Seasons Greetings
To All Our Friends and Customers
From Rick & Joyce Faro
ReRuns Coin & Jewelry Exchange
248 Broadway, Lawrence 682-9699
Open Mon.-Sat. 9-5 p.m.

PWP FASHIONS
Rear 346 Merrimac St. (behind Webster's Dairy), Newburyport - 462-6596
After Christmas
SALE
60% OFF
ENTIRE WINTER STOCK
• Coats • Dresses • Sportswear
Very nice selection of dresses, Velveteen Jackets & Pants
Sizes 6 to 20 — 12½ to 22½ — 30 to 46
CLOSED From Jan. 1 through Jan. 6
FINAL SALE CASH ONLY
HOURS:
Mon., Tues., Wed., Thurs., Fri.
10-5
Friday till 8:30

The ANDOVER TOWNSMAN

Our 94th Year
Issue No. 14

ANDOVER, MASSACHUSETTS
DECEMBER 24, 1980

PRICE 25 CENTS
48 PAGES

Copyright® 1980 Andover Publishing Company

# One Contractor For Total School Project Is Manager's Goal

By Sue Aucella Deacon

The three-part school building project will be put out for construction bids in February — several weeks behind schedule — and one contractor may be sought to carry out the entire project, the town manager said Friday.

The school building committee was scheduled to discuss construction bidding for the $11.72 million project during a meeting last night at town hall, according to Town Manager Jared S.A. Clark.

The manager said he expects the project to be put out for bids by the end of February; originally, the building committee had planned to accept bids this month.

However, he pointed out that the completion date for the project is still targeted for September, 1983.

Partly to blame for the delay was the need to redesign the new 1250-seat high school auditorium, to bring the project in at the budget approved by 1980 town meeting, Clark explained. That redesign was recently completed to cut $280,748 from the estimated cost.

He added that the architects, from Perley F. Gilbert Associates of Lowell, "got backed up and lost a little time. But there has been no material harm to the project."

"If the delay had been much longer, we might have had some trouble completing the project on schedule," he noted.

Because the auditorium redesign represented a budget savings, funds appropriated for the building program by 1978 town meeting can be stretched to last until February, Clark said.

Those funds, $720,000, were expected to run out this month, he explained.

The building committee was also expected to consider Tuesday night the possibility of hiring one contractor to complete all three parts of the building program: additions and renovations at Doherty School, including the renovation of East Junior High's Memorial Auditorium; renovations and the addition of a new library at West Junior High; and renovations and the auditorium addition at the high school.

*(Continued on Page 20)*

## Christmas Cover

Our Christmas cover this year is a reproduction of the painting "Madonna with the Child Jesus and the Young John" painted in 1472 by Sandro Botticelli (1445-1510) in Florence, Italy. It now hangs in the Louvre in Paris.

*Christmas Decorations*

**Helping decorate the Christmas tree in Rodger's Dell is Lynne Brocklesby, 64 Chestnut St., and a sixth grader at the Bancroft School. Rodger's Dell is 2½ acres of land that is owned by the Andover Conservation Committee and is located at the corner of Lupine Road and School Street.**

*(Photo By Maria C. Iacobo)*

Daily Rentals and Leasing
Clark
Chrysler/Plymouth
273 South Union St. Lawrence
688-6053

SATURDAY BANKING 'TIL SIX
MALDEN COOPERATIVE BANK
60 Main Street, Andover
470-0444

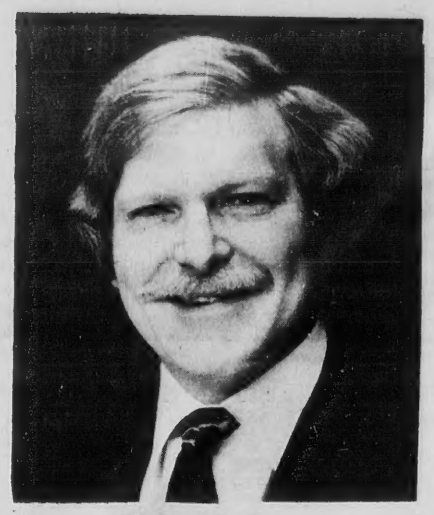

Richard S. Payne

# Appointed Manager

Richard S. Payne of Andover has been named Manager of Process Development of Analog Devices' Semiconductor Division (ADS) and reports to Vice President and ADS General Manager Jerald G. Fishman. In his new position, Payne will develop processes for the fabrication of monolithic integrated circuits and introduce these processes into manufacturing.

Prior to Analog, Payne worked for Bell Telphone Labs, Murray Hill, N.J., for four years as a member of the technical staff, and the last six years as supervisor of integrated circuit process development.

Payne has an A.B. in Physics from Dartmouth College, Hanover, N.H., and a Ph.D. in Physics from Yale University, New Haven, CT.

He was a past chairman of the New York Metropolitan Section of the Electron Devices Group of the Institute of Electrical and Electronic Engineers (I.E.E.E.) and a past chairman of the Device Technology Subcommittee for the I.E.E.E. International Electron Devices Meeting. In addition, he is a active member of both the Electro Chemical Society (ECS) and the IEEE.

Payne is married to the former Susan Rosenblum of Worcester. They have three children, Jeremy, Joshua and Rebecca. Skiing, fishing and gardening are among his interests.

Expecting $135 million in 1980 sales, Analog Devices, headquartered in Norwood, is the leading producer of data acquisition components and subsystems used in precision measurement and control instrtumentation and computerized control sytems. Analog Devices Semiconductor, with facilities in Wilmington and Wakefield, manufactures integrated circuit components and is a leading supplier of computer interface and signal conditioning products.

# Curtiss Is Named Trustee

Trumbull C. Curtiss, Chairman of the Board of Chief Executive Officer, Baybank Merrimack Valley, N.A., Andover, has recently been elected to a three-year term as a trustee of Bradford College.

Curtiss, a native of Buffalo, New York, a graduate of Yale University, and a veteran of the United States Marine Corps, has been associated with BayBank Inc. since 1970. Prior to that he served for two years for the Bank of the Commonwealth in Detroit, Michigan.

In addition to his new responsibilities as a member of the Lanam Club. Curtiss resides in Andover with his wife and their three daughters.

## Place Over Time

One of the permanent exhibits at the Museum of Transportation, Museum Wharf, Boston, is "Place Over Time," a three-dimensional, multimedia exhibit tracing the history of Boston's urban development. Other exhibits include City in Transit, an 1851 Railroad Station, a City Square of 1895 and Neon Strip of 1930's. Open daily 10 to 5; Fridays till 9.

THE ANDOVER TOWNSMAN
U.S.P.S. (025-440)
Established 1887
Irving E. Rogers
Publisher
Robert E. Finneran
Editor & Managing Editor
Michael A. Masessa, Jr.
Advertising & Business Manager
Published Every Thursday
89 North Main St., Andover, 01810 — TEL. 475-1943
Second Class Postage Paid at Andover, Mass.
25¢ Per Copy — $10.50 Per Year
35¢ Per Copy — $12.50 Per Year
Outside of Greater Lawrence Area

COPY DEADLINE: Advertising copy must be in TOWNSMAN Office by 12 noon on Tuesday, week of publication. No cancellations honored after the above deadline.

NATIONAL NEWSPAPER Association - Founded 1885

Hood & Sealtest Ice Cream Parlor Taste
ScooPS ICE CREAM STORE
1.59 Reg. ~~2.69~~
½ Gal. All Flavors
475-3804
13 Dale St., Ballardvale
Mon.-Fri. 9-4 PM & Sat. 9-11 AM

Happy New Year

Julie Beaulieu
Sally Breckinridge
Richard Daly
Deirdre Demers
Grace Elmi
Carol Fortier
Jane Fortier
Charlie Heseltine
Jane Hoffman
Joe Hoffman
Susan Monica
Jamie Meyers
Meggie Meyers
David Nault
Ginney Shrestinian
Tom Stanton
Irving Winn

Thanks for a great year to the best people in the world — our customers.

Andover Liquors
Shawsheen Plaza
Mon.-Sat. 9 AM to 9 PM
470-0500

# Agent Member of $1 Million Dollar Club

The Massachusetts Association of Realtors has announced that Carole Ruben has achieved membership in their Million Dollar Club. To be recognized in 1980, members must have listed and/or sold real estate valued in excess of two million dollars.

Carole owns and manages The Andover Agency Inc., which is a member of the Greater Lawrence Board of Realtors, and the Multiple Listing Service. During the fall of 1980 she completed the Mass. Association GRI 11 course, and is presently taking Real Estate Appraisal at North Shore Community College.

Carole resides at 6 Bateson Drive with her husband, Robert, and children Jessica and Jon.

ANDOVER AGENCY Inc.
475-1963
90 Main Street
Andover
ALL POINTS RELOCATION SERVICE, INC.
Exclusive Agent For Belmont Development Corporation
Carole Ruben, Robert Ruben, Ernest Theodore, Marilyn Fagan, Ellen Kiley, Brenda Lavoie, Marilyn Brady, Barbara Wackowski.

Greetings
May all things that say peace and happiness be yours in the New Year. Many thanks.

Daniel's
151-161 Essex St., Lawrence Intown
OPEN DAILY 'til 5:30; TUES. and FRI. 'til 9
Our Own Private Parking Directly Behind Store & Use Our New Rear Enterance

# Town House Topics

## *McDonald's Seeking Variance*

McDonald's would like to add a drive-through service window and booth to its 195 North Main Street restaurant, and is petitioning the Zoning Board of Appeals for a variance or a special permit, or both, to allow the addition.

The ZBA will hold a public hearing on the petition, filed by C.R.C. Corp., at 7:30 p.m. Thursday, Jan. 8, at Memorial Hall Library.

The fast food restaurant is located in an Industrial G district. In order for the drive-through section to be added, the petitioner must be granted a variance from Article VII, Section IV.B.17c. of the zoning bylaw, or a special permit under Section IV.B.17b. of the same article, or both the variance and special permit.

## *A Little Less Shade*

Looking down the road at steps that may be taken to cut the town's budget under Proposition 2½, the town manager forsees a little less shade in Andover's future.

If it becomes necessay to cut an estimated four positions from the Public Works Department, the employees may be taken from DPW's forestry division, Town Manager Jared S.A. Clark said recently.

"The cuts would not be made from engineering or at the supervisory level," he said, "and will not necessarily come from labor."

But if the personnel cuts do become necessary, forestry is "one of the services that could be eliminated without causing a public safety problem," the manager said. It is possible, though not likely, that the entire forestry division could be eliminated, he added.

But, without adequate care, the town's shade trees may not be "as attractive in a few years," Clark noted. "The town could look pretty barren."

## *Development Survey Planned*

Townspeople will be surveyed on their attitude toward Andover's development next month or in early February, the town manager said recently.

The planning board and the director of Community Development and Planning have been working to update a five-year-old survey, which will enable town officials to compare the opinions of townspeople five years ago with current public opinions.

The board of selectmen will approve the updated survey before it is distributed — which could be with the next Department of Community Services mailing, according to Town Manager Jared S.A. Clark.

"Five years ago, industrial development was a major concern of residents," the manager noted. "I suspect there is not as much interest today in creating more industrial development. What's more, two-thirds of Andover already is developed."

## *Second Quarter Reimbursement Distributed*

Andover received $420,703 in reimbursements from the state for the second quarter this past week.

The amount is for aid to cities and to towns and to regional school districts.

Andover's funds were part of $179,128,932 distributed by the Department of Revenue.

# Registrar Issues Warning

The Christmas and New Year holiday celebrations prompt Registrar Richard E. McLaughlin to remind motorists they should be aware of the dire consequences of irresponsible driving.

"This month is one of celebration for many drivers, "McLaughlin said," and I want to remind them of their responsibility toward themselves and those who share the road with them."

The right to purchase alcoholic beverages is now only for those people who are over the age of 20. No one can buy liquor for anyone under age 20, and the punishment for operating a motor vehicle while under the influence of liquor is severe, McLaughlin said.

## Winter Exhibit

Sixty distinguished New England Artists will exhibit their work in the Copley Society Artists Winter Exhibition from Jan. 1 through Jan. 22. The exhibition will be shown on the first and second floor galleries at 158 Newbury St., Boston. Gallery hours are 10 a.m. to 5 p.m., Tuesday through Saturday. Admission is free and open to the public.

This exhibition will include paintings, prints, drawings, sculpture, and photographs in a variety of techniques and styles, all created by Copley Society Artists.

The work to be exhibited was chosen from over 300 entries to this special exhibition. The jurors were three leading professional artists: George Faddis, Robert Douglas Hunter, and Davis Carroll. They have also awarded the many prizes and honorariums given to various artists in this show.

## Noon Concert

There are free organ recitals Thursdays at 12:10 p.m. at the Memorial Church in Harvard Yard, Cambridge.

Marguerite Marshall — Marjorie Porters

Dresses
Sportswear
Accessories
The Village Green Dress Shop
Tel. 686-5092 2-4 Johnson St., No. Andover, Mass.
Old North Andover Center
OPEN DAILY - 10 a.m. until 5 p.m.

Ringing out with our very best wishes for you!
YOUNG FASHIONS
93 MAIN STREET
Olde Andover Village

AFTER CHRISTMAS Sale
1/2 PRICE
Decorations
Light Sets — Some Toys
Some Gift Items
Few Appliances
COLE PAINT & HARDWARE
10 MAIN ST., ANDOVER
475-1156

## Honor Roll

(Continued from Page Two)

Beth Mascott, Daniel McDuffie, Diedre McGrath, Michele McKeown, Monica McKinley, Robert McLaughlin, Patricia McParland, Mary Melia, Nancy Merrill, Barry Miller, Gary Milne, Deborah Montgomery, John Muldoon, Ellen Murphy, Julie-Anne Murphy, Julie Najjar, Kathleen Nelligan, Gail Nelson, Lien Thi Nguyen, Michael O'Connor, Beth O'Leary, Norbert Ohlenbusch, Jeffrey Olsen, Jacqueline Pace, Tracy Padva, Maria Pastor, Brian Peters, Rachel Petrella, Kim Pfister, Deborah Quintal.

Diana Ramirez, Paula Raymond, Sarah Reddish, Carol Robb, Adam Roberts, Alexander Roberts, Pamela Robinson, Andrew Roehr, Allyson Rollenhagen, Catherine Rossbach, Frank Rossitto, Kenneth Saliba, Carmen Scarpa, Gabriele Schneider, Kathryn Seeley, Laura Servello, Lynne Shattuck, Wayne Shaw, Susan Shrestinian, Joseph Smith, Deborah Sofia, Nancy Sohler, Marsha Stafford, Heather Stewart, Lisa Stratton, Paul thoday, Francesca Tine, Leland Truax, Corinne Vandenbroeke, Tammie Wagner, Jacqueline Ward, Robin West, Michael White, Megan Williams, Andrew Wilson, Martin Yaghmoorian, Miho Yoshida, Kerry Zaimes, Joseph Zemis.

### Grade 12

#### *High Honors*

Susan Aiello, Gail Beardsley, Lisa Belpedio, Carol Boloian, Dawn Butler, Beth Clough, Cynthia Cratty, Elaine Cunningham, Nancy Deltrecco, Bronna Duly, Mark Easton, Linda Gable, Brenda Glynn, Jacqueline Harris, Christina Iacobo, Laura Johnson, Anne Mackie, Lynne Mattedi, Gretchen Munn, Kathleen O'Brien, Deborah Schroeder, Amy Stevenson.

#### *Honors*

Elizabeth Anderson, James Anderson, Deborah Annaian, Neil Atkinson, David Avery, Bruce Barnhill, John Barrett, Michelle Barron, Joni Barry, Deborah Bates, Tammy Bateson, Karen Beaulieu, Rhonda Bedell, Gregory Beninati, Allen Bennett, Joan Bischoff, Mary Beth Boland, Jill Bottomley, David Bourgeois, Mary Breckinridge, Kerry Brennan, Kathryn Brooks, Bobbie Brust, Kenneth Buck, Daniel Byrne, Francis Byrne, Nina Camasso, Cynthis Canovitch, Peter Caplan, Lisa Ann Caputo, Ross Carlisle, David Chechik, William Coderre, Valerie Collins, Laura Coombs, Mary Cummings.

Laurie DeSalvo, Jane Dietzel, Erik Doherty, Daniel Donovan, Kyle Dorsey, James Driscoll, Norman Dumosch, Jean Dunlavy, John Dwyer, Lee A. Eldred, Sandra Eldredge, Scott Elliott, Rebecca Erban, Daniel Evans, Karine Evans, Elizabeth Farnham, Michael Fleming, Elizabeth Flosman, Robert R. Foley, Lisa Fortune, William Foster, John Franco, Sheila Franco, Michael Frank, Mark Frost, John Fuchs, Maria Furnari, Laura Gender, Lauren Gerard, Pam Gingras, Edward Gorrie, Jori Gould, Terri Graninger, Donald Green, Pamela Greenhow, Lisa Griffin, Jeannie Harris, Lisa Harris, Jeffrey Hayes, Robert Heidt, Carolyn Higgins, John Wallace Hines, Kevin Hoffman, Lee Hollenbeck, John Holmy, Leslie Hudgins, Eric Hughes, Sandra Hughes.

K. S. Jones, Joanne Jordan, Charles Kalagianis, Joseph Kannam, Kim Kappeler, Robert Kemp, Jonathan Kent, John Kiley, Jodi Kolodny, Peter Larochelle, Cynthia Lee, Cynthia Lemieux, Douglas Letch, Gregory Levanti, Harris Levinson, Lauren Liberman, Debra MacKenzie, Mark Magane, Michael Maher, Tina Marcella, Mariea McCaulley, Bryan McDade, Lynda McDonald, Patricia McGinty, John McGrath, Glenn McIntyre, Nicola McMurray, Kristan Mears, David Menard, Thomas Menzies, Wayne Merola, Cynthia Milne, Barry Mitchell, Elise Moddie, Sarah Morris, Patricia Moynihan, Steven Mulvey, Kishiko Nakasugi, Stekphen Noyes, Thomas O'Brien, Joan Pallone, Robyn Parker, Christopher Peters, Peter Plaehn, Joseph Podgorski, Donna Pollack, Thomas Ponti, Elizabeth Quintal.

Leslie Reddish, Mary J. Reming, Robin Reynolds, Starr Roberts, Nicole Romito, Karen Saliba, Linda Sanchez, David Sartory, Karen Scammell, Michael Sherman, Benjamin Smith, Hueng Sohn, Edward Sullivan, Ruthann, Tassinari, Deborah Tavilla, Eric Teichert, Lauren Whitley, Ellen Williams, Peter Wirtz, William Telle, Andrea Zaimes.

## Pack 77 Goes Caroling

The cub scouts of Pack 77, West Parish Church, exemplified the true meaning of Christmas this week when they visited the Academy Nursing Home in Andover on Monday evening, Dec. 22.

Bearing gifts of gay Christmas stockings made by them and filled with gifts donated by local businesses, the youngsters entertained the residents by singing carols.

### The Pinata

Mexican children gather around the "pinata", a brightly decorated earthenware bowl resembling the face of an animal or humorous character and filled with candy, fruit, nuts and small gifts. They take turns trying to break the "pinata" with a stick, and when they do, they keep the treasures.

From all of us at
CARUSO HAIR STYLIST
211 Main St. 475-9869

IF PLANNING FOR YOUR FUTURE FINANCIAL SECURITY IS IMPORTANT TO YOU...
ASK ABOUT AN ANDOVER BANK KEOGH RETIREMENT PLAN.
CALL 475-6103
IRA (Individual Retirement Account) also available.
ANDOVER SAVINGS BANK
ANDOVER, 61 MAIN STREET
N. ANDOVER, 108 MAIN STREET
METHUEN, 547 BROADWAY
METHUEN, 91 PLEASANT VALLEY STREET
TEWKSBURY, 995 MAIN STREET
Andover Bank

WINDOW SHADES
As Low As $3.98
COLE
Paint & Hardware
10 MAIN ST ANDOVER
475-1156

Dan's
Auto Body

• Auto Glass
• Ins. Estimates
• Collision Repairs
• Sand Blasting
209 Main St. Rte. 28
No. Reading 664-8534
Danny Thomas - Proprietor

The Gift for Christmas
Russell Stover Candies are a traditional part of the holiday season. Select from Assorted Chocolates:
1 lb. $4.25 3.lb. $12.35
2 lb. $8.35 5 lb. $20.35
Andover Spa
9 Elm St. 475-4750

Amway® is Families
...family teams who build a business as Independent Amway Distributors by bringing exceptional products and service to North American Homes. Call
Days 657-7800
Eves 475-2467
Amway
SHOP WITHOUT GOING SHOPPING
Shop without going shopping... with your neighborhood Amway Distributor.

NEW YEARS EVE PARTY

...at St. Matthews Lodge
Main St., Andover
8 P.M. to 12:00 Midnight
Beefsteak Pie Dinner, Door Prizes
Fun & Favors For All
The Big Band Sound by Mr. Wright
$28.00 Per Couple

# WESTern Roundup

By Mary Driscoll and Kathy Mulvey

The freshmen boys' basketball team began its season with a convincing 54-37 victory over Billerica in a home game Dec. 19. Mark Nardone and Billy Vickers led the offensive charge while Mike Gibson and Scott Zimmerman starred on defense.

Also on Friday, Dec. 19, the W.J.H. girls' team played its first game. Billerica won the close contest, 25-22, in the closing minutes of the game. Sue Sellers and Judy MacDonald excelled for West.

The eighth grade team played twice last week and came away with two victories. In the second game, played last Friday, West won, 53-39, against Lawrence Magnet. Outstanding offensive players were Pedro Gleason, Billy Weidman and Billy Lane. In the same game, Jeff Poor, along with Gleason and Weidman, played well on defense.

After a very successful week for sports teams here at West, students are eagerly awaiting winter vacation, which begins after school Tuesday.

## A.F.S. Seeks Host Family

The Andover Chapter of A.F.S. is looking for a family to act as a host to a high school student for the upcoming domestic exchange program. The student will be from another A.F.S. chapter in the U.S.A., and will be in Andover from February to June. For further information call Tim Thomas at Andover High School.

## Appointed Retail Sales Director

The Wm. Underwood Co. has announced the appointment of Vincent P. Foley, Jr. as director, retail sales. In this position Foley will supervise the company's entire retail sales team which markets Underwood products through a network of 80 brokers across the country.

Underwood, a pioneer since 1822 in producing fine processed foods, is America's oldest canner. It markets a vareity of quality products under the well-known Red Devil trademark including Underwood Deviled ham, chunky chicken spread and Underwood sardines. The company also produces B&M and Friend's baked beans and brown breads, Ac'cent brand flavor enhancer and a line of special Latin flavoring and seasoning products.

Foley joined Underwood in 1976 as New England Regional Sales Manager and subsequently managed the Western Region. In 1979 he was appointed Division Sales Manager supervising five of the company's eight sales regions. A native of Lawrence, Foley is a graduate of Merrimack College and currently resides in Andover. He is married to the former Suyanne Smith, and they have three children.

## Honored By IRS

Sophie Z. Didell of North Andover received an award for 30 years of government service Friday at a ceremony held in the Internal Revenue Service Center.

Director Joseph H. Cloonan also gave career awards to Phyllis E. Harvey of Andover for 25 years of service and tc Margaret S. Burnham of Andover.

Merry Christmas
To All Our Friends
OLDE VILLAGE Flower SHOP

holiday greetings

May good health, happiness and prosperity decorate your Holidays.
Towne Deli
207 North Main St. Shawsheen Plaza
Andover 475-4143
Mon.-Sat. 7 a.m.-8 p.m.; Sunday 7 a.m.-2 p.m.

Painting Improvements
Wm. LAWRIE

Interior & Exterior PAINTING
WALLPAPERING
Call 475-0924

## *No Music-Lovers Here*

**While a Christmas concert was underway at the South School recently, Randy Romano of Spring Grove Road, left, and Erica Buschman of Dascomb, found other attractions out in the corridor more entertaining than the music.**

### Flowers Popular

Flowers are among the most popular Christmas gifts throughout the world, ranging from the traditional evergreen wreath in northern Europe to the gay floral tributes used to decorate for South America's Christmas Fiestas.


SEASONED FIREWOOD
Bob Engle & Son
658-6900
Pickup or Delivered

WINDOW SHADES $4.97 Reg. $10.50
Cut to your size, slightly irregular
46 Years Of Service To The Merrimack Valley
The Curtain Shoppe
303 Market St.
Near Jackson Lumber
Lawrence
686-4557 686-3978
Open Tue. & Fri. Evenings

Hi there! New Year's greetings from
MADISON HILL inc.
Upholsterers
300 Canal St., Law.
686-7264

WE'RE PROUD TO BE HERE!
C.S.A. has grown into the largest alarm dealership in the Andover area.
● BURGLAR ● FIRE ● CLOSED CIR. T.V.
Are we good? Ask your neighbors, we've probably installed their alarm system
Custom Sentry Alarms, Inc.
Call: 452-4013

European Skin Care

- Customized Maintenance Programs For Young, Healthy, Normal Skin.
- Personalized Treatments for Dry, Oily or Aging Skin.
- Acne Blemishes and Blackhead Removal.
- Deep Pore Cleansing, Skin Toning and Vegetel Treatments.

Call today for a complimentary consultation/skin analysis.
L'AMBEYR
2 Riverina Rd., Andover 475-1639 or 470-1649

THE BEST VALUE IN TOWN!
Featuring
TOP SIRLOIN STEAK or
BOSTON SCROD or
CHICKEN CORDON BLEU
Fruit Cup-Garden Salad-Potato
Old-Fashioned Apple Pie-Coffee or Tea
CHAMPAGNE TOAST
Hats-Noisemakers-Music-Dancing
Only $9.95 per person
CASH BAR
10% Discount for parties of 10 or more
Make Reservations Now
685-2732
Cahoots
Good Food
Good Drinks
Good Times.
815 Turnpike St. (Rt. 114) No. Andover

# 17.00% annual rate

## on $5,000 minimum investment

## guaranteed for 12 weeks

This limited offering is effective Dec. 22-Dec. 31, 1980

# Introducing Secured Investment Certificates

First Essex is pleased to offer this unique and exciting investment opportunity. We invite you to compare our new Secured Investment Certificates with all other short-term investment alternatives. Now with a minimum investment of $5,000, companies, partnerships, and organizations, as well as individuals are assured a guaranteed return, high yield, and a fully secured investment opportunity.

These certificates are not deposits and therefore are not insured by the Deposit Insurance Fund of Massachusetts. However, they are fully secured by U.S. Treasury securities in our portfolio. For additional information visit any of our 8 convenient offices or call our Customer Service Center at 681-7600 today.

First Essex SAVINGS

Lawrence/North Andover/Andover/Methuen

This offer may be modified or withdrawn at any time without notice. Interest is calculated on a 360-day year, is not compounded, and is payable at maturity. Certificates are not redeemable prior to maturity and interest is not paid beyond the maturity date of the certificate.

# Fitness Programs Offered

The Y's Way to Fitness, a progressive exercise program at Beginner, Intermediate and Maintenance levels, promotes the development of total fitness through a rhythmic program of exercises and walking, jogging or cycling. Early bird, noontime, and evening classes meet three times weekly for ten weeks. Physician's approval to engage in physical activity is required (Forms available at the "Y").

Skiers and other fitness enthusiasts will enjoy a unique program, Circuit Training for Fitness, which is designed to maintain or advance individual fitness levels. Circuit training methods will be used in a variety of activities including rope jumping, stepups, jogging and use of universal gym.

The Y's Way to a Healthy Back, a mild exercise program designed particularly for those who suffer from low back pain, is a six-week program meeting twice weekly for six weeks. Exercises increase flexibility, improve muscular strength and ease tension. More than 80 percent of the participants previously enrolled experienced relief or complete elimination of back pain. The course is conducted by certified instructors.

Persons unwilling to run on icy roads or in winter weather may be interested in Jogging for Fitness. Enrollees in this course may run on an artificial surface at the "cage" at Phillips Academy Monday through Friday 7 a.m. - 8 p.m. Program begins Jan. 5 and ends March 13.

Registrations are still being accepted for the above programs as long as openings remain. Additional information is available at the "Y."

# Hewitt's Observe Anniversary

Hewitt Realtors, 40 Essex St., Andover, recently celebrated its 25th anniversary of service to the Merrimack Valley.

Founded by John Hewitt Sr., on Post Office Avenue, Andover, in 1955, the firm's second member was Hewitt's wife, Rita.

She left her teaching career to pursue real estate shortly after her husband opened the office.

Later, when he graduated from Villanova University in 1967, Jack Hewitt became associated with the firm as a realtor and as appraiser of residential properties.

After building a successful business, the Hewitts moved their office to the Essex Street location.

Hewitt Realtors is a member of the Greater Lawrence Board of Realtors, of which John, Sr., is a charter member and past president. Also, the firm is a member of Multiple Listing Service (MLS), of which Jack is a former chairman.

# Fire Log

The Andover Fire Department responded to the following alarms between Dec. 16 and Dec. 22, 1980.

Dec. 17 - 7 Ivanhoe Lane, oil burner; IRS, Lowell St., paper; Software International, trouble in system.

Dec. 18 - 13 Crestwood Circle, dryer; 9 Pleasent St., broken water pipe; Bancroft School, water leak.

Dec. 19 - Lovejoy Road, gas washdown.

Dec. 20 - G.S.F., Lowell Jct. Road, trouble in system; 153 Chandler Road, investigation.

Dec. 21 - 6 Samos Lane, electrical; 238 Andover St., chimney; 14 Brooke St., oil burner; 80 Dascomb Road, stove fire.

Dec. 22 - 27 Essex St., smoke; 115 Summer St., chimney; G.S.F., Lowell Jct. Road, foam bales.

The Andover Fire Department ambulance responded to 23 calls during the same period.

COMMONWEALTH OF MASSACHUSETTS
PROBATE COURT
Docket No. 351068

Essex, ss.

To all persons interested in the estate of ROSE MENZIE late of Andover in said County, deceased.

A petition has been presented to said Court for Probate of a certain instrument purporting to be the last will and codicil of said deceased by ROSEMARY G. HUGHES of Andover in the County of Essex, praying that she be appointed executrix thereof, without giving a surety on her bond.

If you desire to object thereto you or your attorney should file a written appearance in said Court at Salem before ten o'clock in the forenoon on the nineteenth day of January 1981, the return day of this citation.

Witness, ALBERT P. PETTORUTO, Esquire, First Judge of said Court, this 16th day of December 1980.

JOHN F. BURKE, Register
Mario J. Lucchesi, Atty.
37 Bancroft Road
Andover, MA 01810
Dec. 24, 31; Jan. 8, 1981

TOWN OF ANDOVER
NOTICE

A public hearing will be held in THE HALL, SECOND FLOOR, MEMORIAL HALL LIBRARY, ANDOVER on THURSDAY, JANUARY 8, 1981 at 7:30 P.M. to reopen the hearing of WALTER K. FREEMAN, JR. for the purpose of reconsidering decision #1403 which permits the sale of firewood from property.

Premises affected is located at 61 HAROLD PARKER ROAD, Andover, Mass. in a Single Residence C district and is shown on Assessor's Map 32 as Lot 13.

WESLEY E. WHITNEY, Chairman
BOARD OF APPEALS
Dates of Issue:
December 24 and 31, 1980

Special Holiday
GREETINGS
Charles & Barbara Webb
Bill & Fran Tilley
ANDOVER SPA
9 Elm St. 475-4750

Wishing you the Best Yet
To our many friends and patrons from all of us at ...
feet first, inc.
ANDOVER, MA.
475-0078

ANNA'S MASSAGE
Keeps You Healthy and Beautiful
For Women Only
Call Mon thru Thurs.
686-5837

Word Processing
Typing
Dictation Casette
Transcription
A.B. HAMILTON POWER TYPING
475-3618

Does Waiting For Those Treasured Pictures Sometimes Make You ANGRY! And Impatient!
WHY WAIT!!
We Have Same Day Color Service
In By 10 AM - Out By 5 PM
(At No Extra Charge)
*Kodacolor II and Compatible Films In Our Modern Lab. Located On The Premises.
We use Kodak paper... for a good look.
OPTECH
199 BROADWAY, LAWRENCE
PHOTO SERVICE
(Broadway Plaza)
682-3754

ANDOVER JADE RESTAURANT LOUNGE

NEW YEAR'S EVE PARTY
To be held in our Lounge
Featuring
FRAN OWENS
• Beautiful Music for your Dancing Pleasure • Dinner plus Champagne
AND MORE
Only Limited Seating Available
For Ticket Info Please Call
475-8384
Shawsheen Plaza Rte.28 Andover

Women Fashions
CHRISTINE & CATHERINE
dressmaking
MEN'S, LADIES & CHILDRENS
Tailoring and Alterations of All Kinds
11 CHESTNUT ST., ANDOVER 475-1447

# Theatre Receives Grant

The Merrimack Regional Theatre, Lowell's professional resident theatre, currently in the midst of its second season, was awarded a Challenge Grant of $15,000 from the Theodore Edson Parker Foundation of Boston. Nancy Donahue, president of the non-profit theatre's board of directors, made the announcement at the December board meeting.

A challenge grant is often awarded by philanthropies such as the Parker Foundation to help stimulate fund raising from other sources. MRT will receive the Parker Foundation funds when fund-raising from other sources reaches $85,000. Managing Director Patricia A. Littrell, in commenting on the Parker award said "We've already raised $50,000 of the $85,000 needed to release that money, and it isn't even the first of the year. We're hopeful that we'll reach that goal in the first quarter of 1981." Ms. Littrell, who spearheads MRT's fund-raising campaign added "We're very excited and proud that the Parker Foundation has shown this level of support to an institution just two years old."

The Parker Foundation's Executive Director Hanna Bartlett, in passing along the good news to MRT said, "The Board of Trustees (of the foundation) was extremely impressed with the strides which the theatre has made in such a short time."

As a non-profit regional theatre, the Merrimack Regional Theatre tries to keep ticket prices low to remain accessible to as many people as possible. Unearned income from foundations, corporations, private individuals and government agencies (such as the Massachusetts Council on the Arts and Humanities) help to cover the difference between ticket revenue and production costs. MRT is currently involved with the "small donor" phase of its fund-raising efforts. Specifically, the theatre is making a $5 reasonable request of patrons, noting that a tax-deductible contribution of even $5 will go a long way toward releasing the Parker Foundation funds.

Those interested in making a tax-deductible contribution to the Merrimack regional Theatre are encouraged to contact Ms. Littrell at the theatre.


R. C. Mason Movers, Inc.
and
Route 1 Storage
Local & Long Distance Moving
229 Newbury St., Rt. 1, North Peabody, Mass.
617/593-7950 or 535-0233
Agents of Atlas Van Lines
Atlas Van Lines Agent

Celebrate the Holidays with a New Store in the Area
ELEGANT TOUCH
Speciality Dress Shop
135B Main St., No. Reading Ma 01864
Tel. [ 617 ] 664-3557
Located at the Jct. of Rte. 28 & 62
[ Next to Kitty's Restaurant ]
We Specialize in
- Cocktail and Holiday Dresses
- Evening Shoes and Bags
- We also carry Bridal Gowns and Assesories

Come See Our Selection!
Store Hours: Mon., Tues., Wed. & Sat. 10-6
Thurs. & Fri. 10-9

An Entertaining FREE Offer.

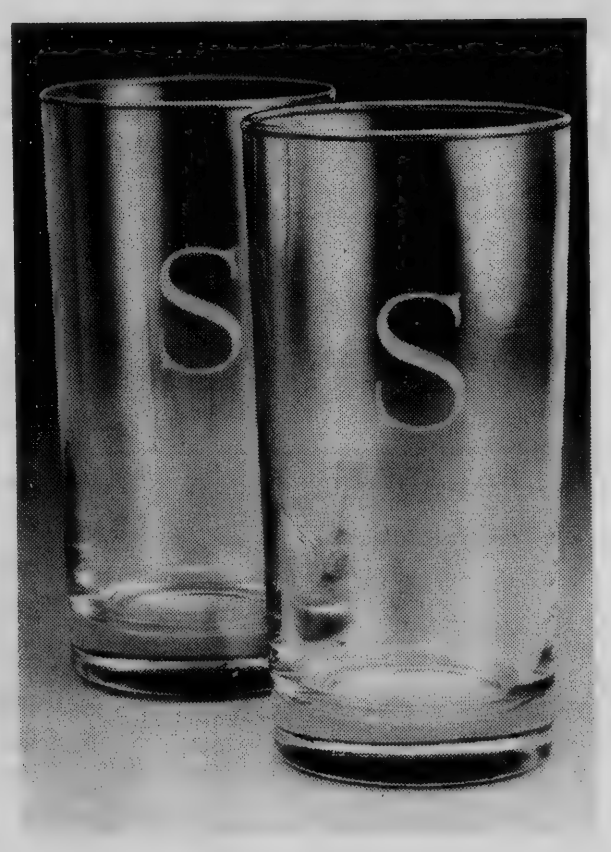

These beautiful monogrammed beverage glasses can be yours *free* next time you bank with us. Just deposit $200 or more into a new or existing Malden Cooperative Savings Account.* Then pick up your free pair. These 12 oz. glasses are classics, with delicate etched monograms that complement any place setting. They're perfect for gifts . . . even better for yourself! And with every additional $50 deposit, you can buy another pair for only $3.99 ($6.99, tax included, without additional deposits). So start collecting

your set—and some handsome interest on your money—right now. Stop into any Malden Cooperative office.

*NOW Accounts not eligible. Limit one FREE set per family.

MALDEN COOPERATIVE BANK
Andover • Malden • Medford • North Reading • 321-3700

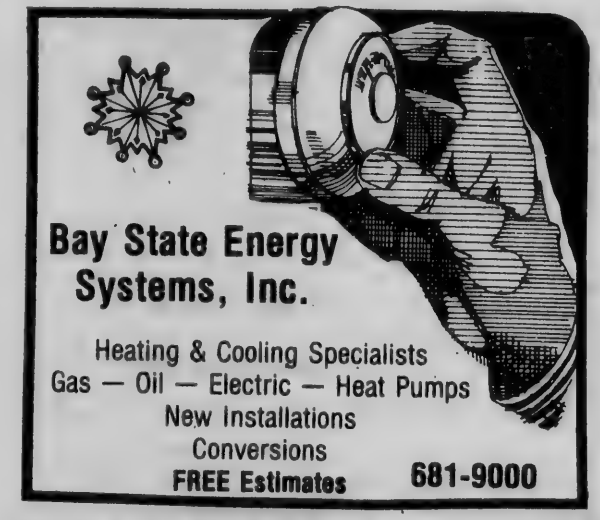

Bay State Energy Systems, Inc.
Heating & Cooling Specialists
Gas — Oil — Electric — Heat Pumps
New Installations
Conversions
FREE Estimates 681-9000

Holiday Wishes
There's many good surprises ahead for you and yours this Christmas! Enjoy!
COCO'S
of Andover
HAIRSTYLING
Cor. Rts. 28 & 133, Shawsheen Sq.
CALL 475-0452 For Appointment

# Season's Greetings

It's our fond hope that the holidays find you happy, sharing the rich gifts of the season with those you love. May your days be filled with mirth, warmth and good feeling.

**FINNERAN'S DRUG STORE**
129 Main Street
North Andover

**SWEEZEY REAL ESTATE**
*George H. Sweezey, George Fortune, Phyllis A. Nelson, Pat Hyatt, Barbara Murphy*
349 North Main Street

**THE SPORT SHOP**
*Fred E. Teichert, Owner*
*Charles Heseltine, Mgr.*
92 Main Street

**LEE DODD REALTY**
*Lee Dodd, Judy MacDonald, Suzanne Burgess, Nancy Eaton, Helen Rubenstein, Marilyn Burke, Susan Bishop, Shirley Galvin, Kris Campion*
30 Park Street

**ANDOVER SAVINGS BANK**
Officers and staff of the Andover Savings Bank wish all of you a very Happy Holiday and a prosperous New Year.
61 Main Street

**ANDOVER COUNTRY CLUB**

**BARCELOS MARKET**
*From "Everybody" At Barcelos*
68 Main Street

**DONALD E. LUNDGREN**
18 Elm Street

**BELLA FIORE CATERERS**
32 Andover St.

**BAY STATE SHOE REPAIR**
11 Lawrence St., Lawrence

**McCRACKEN'S LIQUORS & WINES INC.**
*The Buco Family*
4 Poor Street

**DRISCOLL'S PACKAGE STORE**
*Warren B. Young Manager*
5 Bartlet Street

**REALTY WORLD The Helmsley Company**
89 North Main Street

**CONNORS & CROMPTON REALTY**
4 Park St., Andover

**HUNNEMAN & CO., INC.**
*"Better Homes and Gardens"*
*Clifford W. Beck, Manager*
*Marjorie Kidd - John McCusker, James Beardsley, Stephanie Krauson, Alice Brilliant Camille St. Pierre, Cornilia Roche, Sec.*
52 Main Street

**TOWN PRINTING INC.**
26 Essex Street

**M. A. BURKE FUNERAL HOME**
*Garrett J. and Garry A. Burke*
390 North Main Street

**HARVEST OF HOMES**
156 Pleasant Street
North Andover

**ANDOVER STATIONERS**
*Fred T. Teichert, Jr. Owner*
94 Main Street

**SHAWSHEEN LUNCHEONETTE**
3 Lowell Street

**LYDIA'S HAIR STYLIST**
*Lydia Tateosian, Proprietor*
*Ann - Jean*
*Maryanne - Terry*
4 Park Street

**YANKEE LADY**
*From All The Girls*
89 Main Street

**GROCERY BAG**
*George Howie, Owner*
54 Haverhill Street

**WILLIAM'S FINE JEWELRY**
93 Main St.

**ANDOVER HOUSE OF CARPETS, INC.**
Shawsheen Plaza
North Main Street

**ARLINGTON TRUST COMPANY**
Shawsheen Plaza

**MALDEN COOPERATIVE BANK**
60 Main Street

**FEET FIRST INC.**
13 Main Street

**BURKE REAL ESTATE**
*Bob & Mary Burke*
*Wish all of you, Season's Greetings*
14 Chickering Road
North Andover

**WALKUP'S GARAGE**
*Edwin Walkup, Owner*
17 Railroad Street

**CLARK CHRYSLER PLYMOUTH**
273 So. Union Street, Lawrence

**ECLC LEARNING CENTER, INC.**
*Happy Holidays*
594 Chickering Road
North Andover

**BEAUTE LANE**
*Inez P. Kress*
*Claire VanDooren*
7 Bartlet Street

**HUGHES PHARMACY**
*Alan L. Hughes*
*Registered Pharmacist*
16 Main St., Andover
241 So. Union St., Lawrence

**NAZARIAN'S JEWELERS**
Andover & Lawrence

**BAYBANK MERRIMACK VALLEY**
23 Main St.

**HARVEST OF HOMES**
156 Pleasant St.
North Andover

**FIRST ESSEX SAVINGS BANK**
211 North Main Street

**VALENTINE COMPANY REALTORS**
*Home Is Where The Heart Is*
3 Main Street

**THE TOWNE BOOK FAIR**
Shawsheen Plaza

**LAWRENCE PET CENTER**
406 Essex St., Lawrence

**BAY STATE NATIONAL BANK**
84 Main Street

**D'AMORE SHOE REPAIR**
20 Essex St., Andover

**ANDOVER LIQUORS**
Shawsheen Plaza

**JOHN ANTON'S CLEANERS Of ANDOVER**
357 No. Main Street
114 Winthrop Ave., North Andover

**B. J. COLLINS REALTY**
*Bea & Roger Collins*
*Darcy S. Kirk - Joyce Cullen*
5 Andover Street

**GORHAM HARDWARE**
581 Chickering Road

**DOHERTY INS. AGENCY**
21 Elm St.

**GRECOE JEWELERS**
*Jeweler*
26 Park Street

**WYNWOOD ASSOCIATES, INC.**
*Designers and Builders of Blueberry Hill*
108 Dascomb Road

**THE SHOP FOR PAPPAGALLO**
93 Main St.

**ANDOVER YARN & CRAFTS**
7 Elm Street

**MACARTNEY'S**
Andover - Lawrence
Chelmsford

**ANGELA'S BEAUTY SALON**
22 Essex Street

**HOUSE OF CLEAN**
77 Main Street

**JOHN HEWITT, REALTORS**
40 Essex Street

**NO. ANDOVER SHOE REBUILDING**
15 1st Street

**SIMEONE PHARMACY**
2 Main Street

**THE HOWE AGENCY**
*Doug Howe*
*Doug Howe, Jr.*
*Cliff Howe*
*Complete Real Estate & Insurance Service*
4 Punchard Avenue

**VALENTINE'S**
*Flowers from the Heart*
One Elm Street

# Turley To Head Gillette

Joseph F. Turley, executive vice president in charge of Gillette North America, has been elected president and chief operating officer of The Gillette Company by the board of directors, it was announced by Colman M. Mockler, chairman and chief executive officer.

The appointment of Turley, 55, is effective Feb. 1, in anticipation of the normal retirement on Sept. 1, 1981, of Stephen J. Griffin, now president and chief operating officer. During the interim period between February and September, Griffin, 64, will serve as vice chairman of the board to provide an orderly transfer of operational responsibilities, Mockler said.

The board also elected Alfred M. Zeien a vice chairman of the board, effective Feb. 1. Mr. Zeien, 50, has been senior vice president, technical operations, since June, 1978.

Turley joined Gillette in 1960, serving in a variety of staff and operational posts. In 1966, he was assigned to Gillette Espanola, S. A. and subsequently became its general manager. In 1969, he was named president of Gillette Canada and in 1971, president of the Safety Razor Division, a position he held until November, 1976, when he was elected executive vice president in charge of Gillette North America.

A member of the boards of directors of EG & G, Inc., the Massachusetts Governor's Management Task Force and the Cosmetic, Toiletry and Fragrance Association, Mr. Turley received a bachelor of arts degree in economics from Harvard University and a master's degree in business and economics from the University of Minnesota.

Zeien joined Gillette in 1968 and became general manager of the international division of Braun AG. In 1973 he was appointed a group vice president of the Diversified Companies Group and in 1974 returned to Braun, where he assumed the post of chairman of the board of management in 1976.

Prior to joining Gillette, Zeien held a number of operational, sales and financial posts in the marine industry which included operating head of the General Dynamics Shipyard in Quincy, Massachusetts. He holds a bachelor of science degree from the Webb Institute of Naval Architecture and attended the Harvard Business School MBA program.

Griffin, before assuming his post as president in October, 1976, had headed the Company's international operations from1970 until 1976 and earlier served as senior vice president of administration for the Company. Joining Gillette in 1941, he also held a variety of sales and management positions in the Safety Razor Division. Griffin's directorships include membership on the board of Shawmut Bank of Boston, N.A., and on the boards of trustees of the Children's Hospital Medical Center, Boston, and the New England Colleges Funds, Inc.


**Improve Your Image**
**With the Latest in Fashionable Eyewear**

Andover Optical
**EYEWEAR SPECIALISTS**

Where the finest in personal service, fitting & finishing makes the difference in your outlook.

**36 MAIN ST., ANDOVER 475-6084**

Monday thru Friday 9 to 5:30
Saturday 9-4


# Completes Recruit Training

Marine Pvt. Robert W. Williams, son of Agnes R. Allbee of 206 N. Main St., Andover, has completed recruit training at the Marine Corps Recruit Depot, Parris Island, S.C.

During the 11-week training cycle, he learned the basics of battlefield survival. He was introduced to the typical daily routine that he will experience during his enlistment and studied the personal and professional standards traditionally exhibited by Marines.

He participated in an active physical conditioning program and gained proficiency in a variety of military skills, including first aid, rifle marksmanship and close order drill. Teamwork and self-discipline were emphasized throughout the training cycle.

A 1977 graduate of Andover High School, he joined the Marine Corps in June 1980.

## Film Classic

The film classic, "Metropolis," directed by Fritz Lang in 1926, will be shown on Sunday, Dec. 28 at 2:30 p.m., at The Museum of Our National Heritage in Lexington. Admission is free.

This silent, feature-length film (133 minutes) was at the time of its relase the most expensive film ever made in Europe.

The colorful Mexican "posada" or pilgrimmage, dramatizes the search which led Mary and Joseph to the stable. For each of the nine nights before Christmas a couple dressed as Mary and Joseph goes from house to house. Only at the last house are they — and the parade of neighbors now following them — invited in for supper.


**ANDOVER YELLOW CAB**
**Monday thru Saturday**
**6 a.m. to 10 p.m.**
**Sat. 8 a.m. to 10 p.m.**
**Sun 8 a.m. to 5 p.m.**
**475-0110**



**GREETINGS**

The road ahead is clear to enjoy yourselves to the fullest...spent with the very best of company!

MANICURES PEDICURES — *Lydia's of Andover* — WAXING AVAILABLE

**4 PARK ST., ANDOVER—475-4721** OPEN DAILY MON.-SAT. THURS. & FRI. till 9



**ADULTS-**

**Are You Afraid To Go To College?**

Over 2,000 other adults are successfully learning about business at New Hampshire College's Evening Program You can too

Our average night student is married, has family responsibilities, or is employed full time days, and takes two evening courses every eight week term. You can too.

Before they started night classes many of our students had the same question you might have, can I handle college courses at night? They now know they can work full time and study full time. You can too.

Quality education never comes easy. However, we're professionals in helping adults get the business education they need. By following our sequence of courses, you will build a solid foundation of practical business skills. We'll plot your courses for a year to meet your needs.

Act now to get rid of your doubts or fears. You can do college work at night if you want to. Call or visit us so we can help you select the right program and courses.

**Register Now**

Undergraduate Term Begins: January 5, 1981
Graduate Term Begins: March 9, 1981

Douglass M. Jack
Director, Salem Center
151 Main Street
Salem, NH 03079
(603) 893-3598 or
(603) 893-9600

new hampshire college

**OFFICE HOURS:**
9:00 AM-8:30 PM
Monday-Thursday
8:00 AM-4:30 PM
Friday

Fully accredited by the New England Association of Schools and Colleges, Association of Independent Schools and Colleges. Approved by the New Hampshire Postsecondary Education Commission.

# The Most Elusive Gift Of All

If you asked most sane and temperate men and women throughout the world what they wanted most for the holidays, their first choice wouldn't come in a magnificent box with a fancy ribbon.
They couldn't find it on a colorful page of a fat Christmas catalog.
They wouldn't see it glistening out at them from a window of a smart boutique.
Because it's the most precious and elusive gift of all . . . peace on earth.

NEIGHBORHOOD REAL ESTATE U.S.A.

**LUBY** REAL ESTATE

475-8600

78 Main Street Andover, Mass.

## Christmas Story

**Children of the Andover Baptist Church presented a Christmas pagent before the parish last Sunday evening. The program presented the origin of the many holiday traditions that we observe today.**

# St. Robert's Cubs Visit Nursing Home

St. Robert's Club Scout Pack 79 visited the Academy Manor Nursing Home on Wednesday. After presenting snowmen napkin rings to each resident, the cub scouts were joined by the residents in singing Christmas carols.

Candy canes were distributed and a poinsetta plant was donated by Eric Friese, Todd Goyette, James Kaleigh, Tommy Lawn, Joey Licata, Kevin Murphy, Stephen Potvin, Mark Shwetz, Michael Smith, James Spinelli, Stephen Spinelli and Billy Tobin.

## Cinderella

Final performances of the classic fairy tale "Cinderella" will take place at New England Life Hall during the week of school vacation Dec. 27, 28, 29, and 30. All performances of this well loved fairy tale are at 2 p.m.

George Roland directs this delightful adaptation of the Grimm brothers' classic.

## Nature Class

The Massachusetts Audubon Society is offering a number of pre-school and parent nature classes this winter.

The Fours and Fives program is specially designed for the pre-schooler and a favorite adult and together they explore and experiment with nature. There will be four one-hour sessions covering snow and ice, animal homes and tracks in the snow.

Classes will be held in Topsfield, Beverly and Marblehead, beginning on Jan. 20. For more information on times and fees please call or write Massachusetts Audubon, 346 Grapevine Rd., Wenham, Ma. 01984.

GRANDFATHER MANTEL & WALL CHIME CLOCKS
CLOCKS
SALES & REPAIR
CLOCK KITS
A SELECTION OF QUALITY PIECES THAT GIVE MORE THAN THEIR TIME
HAMPSHIRE CLOCK
20 HAMPSHIRE STREET
METHUEN, MA. - 01844
TEL. 617-681-0898
JUST OFF RTE 28 NEAR N.H. LINE

HOLIDAY CLASSICS
In Your Own Backyard
Storewide
CLEARANCE SALE
50% Off
Starts Dec. 26th
The Picket Fence
40 MAIN ST., TOPSFIELD 887-2223. HRS. 10-5
Casual Sportswear

Seasons Best
We wish your New Year to be a prosperous one, filled to overflowing with love, peace and happiness! The best of luck to you and yours!
William's
FINE JEWELRY
Olde Andover Village
475-2782

ELM SQUARE MUSGROVE BLDG., ANDOVER
Berke's
REMNANTS & PIECE GOODS
Phone 475-5572
VISA
master charge
Hours: Mon.-Fri., 9:30 a.m.-9 p.m. Sat. 9:30 a.m.-5:30 p.m.

Plenty of Free Parking
Annual Fall and Winter
CLEARANCE SALE
20% OFF
ALL FABRIC
Choose from...Woolens, Cottons, Calico, Velour, Velveteen, Decorator Fabrics... Plus Many More.
Your choice from the bolt or remnants.
20% off our already LOW PRICES.

—Authentic Mandarin, Hunan and Szechuan cuisine—
THE WOK
RESTAURANT
North Andover and Wellesley
DAILY FEATURE SPECIAL—BUSINESS PERSONS LUNCHEON MON-FRI 11:30-3, $2.50-$3.50—COCKTAILS AND EXOTIC DRINKS—TAKEOUT SERVICE—OPEN 7 DAYS—
733 Turnpike St., North Andover 688-3002
Rt. 9, Wellesley
open 11:30-10 M-Th, 11:30-11 Fri
noon-11 Sat and 3:30-10 Sun

# AT THE CHURCHES

## Apostolic

**St. Gregory**
**Armenian Apostolic Church**
**Rev. Arshag Daghlian, Pastor**
**155 Main St., North Andover**
SUNDAY: 9:45 a.m. Morning Prayer; 10 a.m. Badarak.

## Baptist

**Andover Baptist Church**
**Rev. Reginald MacDonald**
**Pastor**
**Essex St., Andover**
SUNDAY: 8:30 a.m. Deacons' Prayer; 9:30 a.m. Sunday School for all ages; 10:50 a.m. Morning Worship; 6:30 p.m. Evening Service.

**Judson Memorial**
**Baptist Church, S.B.C.**
**33 Johnson St., North Andover**
**Community Center**
**Rev. Charles L. McGuire, Sr., Pastor**
SUNDAY: 9:45 a.m. Bible Study; 11 a.m. Worship; 6 p.m. Church Training; 7 p.m. Worship.
THURSDAY: 7 p.m. Prayer Meeting. Nursery available.

## Bible Chapels

**Andover Bible Chapel**
**266 Lowell St., Andover**
SUNDAY: 9:15 a.m. Communion Service; 11 a.m. Family Bible Hour and Sunday School; 6 p.m. Evening Service; 7 p.m. Youth Group.
MONDAY: 6:45 p.m. Awana Club — Boys & Girls.
WEDNESDAY: 7:45 p.m. Prayer & Bible Study.

**Rehobath Fellowship Center**
**244 Lowell St., Andover**
**Pastor, Franklin W. Hobbs**
SUNDAY EVENINGS: 6-7 Bible Study; 7-9 Worship and Praise
FRIDAY: Choir rehearsal.

## Catholic

**St. Augustine's Church**
**Rev. Joseph D. Keffer, O.S.A.**
**Pastor**
**43 Essex St., Andover**
SATURDAY: Masses 4 p.m. and 5:30 p.m.
SUNDAY: Masses at 8, 9:45, 11 a.m., 12:30.
Holy Day Masses: 7, 8, 10:30 a.m.; 5:30 and 7 p.m. Evening before — 4 and 5:30 p.m.
PENANCE: Saturday 10 a.m.-12 noon, 7-8 p.m.
Baptisms: Fourth Sunday of the month. Expecting parents should contact the rectory prior to the child's birth to register for Baptismal workshop.

**St. Robert Bellarmine Church**
**Rev. Frederick J. Collins**
**Pastor**
**Haggetts Pond Road, Andover**
SATURDAY: Masses 5:00 p.m.
SUNDAY: Masses: 8, 9:30, 11 a.m.

*(Continued on Page 19)*

Christmas Joy
May all your Yuletide holidays be evergreen . . . filled with happy laughter, good times, friends and family!
MERLE NORMAN
The Place for the Custom Fare
Olde Andover Village
93 Main St. - 475-2680

Seasons Greetings

Here's wishing you and your loved ones a tune-full Christmas holiday... flowing with good cheer, good friends and many good times. Thanks all!
Nazarian
*Jewelers of Distinction*
35 Main St., Andover 475-8202
327 Essex St., Lawrence 682-1892

"FORTUNE"

CHINESE RESTAURANT
AND LOUNGE
NEW YEAR'S EVE DINNER
1st Cocktail ½ Price
Reservations
Will be Appreciated
633 ESSEX ST., LAWRENCE
Take Out Service 685-0250

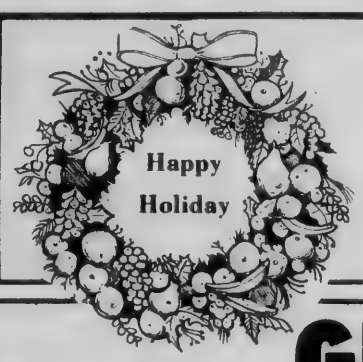

GRAND OPENING SPECIALS
Women's Cut, Style $10
Men's Cut, Style $7
Perm Including Cut, Reg. $37 NOW $25
Frosting Reg. $30 NOW $20
Henna Reg. $20 NOW $15
This Offer Expires January 31

GRAND OPENING
ONE STEP AHEAD HAIR SALON
YOUR EXPERIENCE BEGINS HERE!

We are proud to announce the GRAND OPENING of our SALON ON DEC. 11, 1980.
Now you will be able to see the difference on what professionalism can mean to your appearance. The trained experts at our salon treat each person as an individual in fact we actually fuss over you until we're sure the job is perfect!
We Use and Recommend NEXUS
NATURE AND EARTH UNITED WITH SCIENCE

52 Main St. Andover Ma 475-5913
Hours: Mon. Wed. Sat. 8:30 to 6
Tues. Thurs. Fri. 8:30 to 8

## *Christmas Gathering*

**Members of the Four Seasons Garden Club gathered for their annual Christmas open house at the home of Mrs. Roy Deveau, club president, last week. Members of the board of directors decorated the Deveau home with fresh laurel, holly and rosebuds to create a festive atmosphere. In photo, Mrs. John Webster and Mrs. Warren Oldaker admire a wreath decorated with rosebuds and baby's breath.**

# Theatre Trips Set For Center

The first trip will be to the Tony Award winning drama "The Elephant Man" on Wednesday, Jan. 14 at 2 p.m., at the Shubert theatre.

The second theatre party will be to the Tony Award winning musical, "Sweeney Todd" starring Angela Lansbury on Sunday, Jan. 25 at 3 p.m. at the new Metropolitan Center.

For further information on tickets and transportation contact Barbaraa Berman at the Jewish Community Center.

### Toy Tips

Babies under 18 months like brightly colored, lightweight toys of varied textures, that will stimulate their senses of sight and feel. These toys should be washable, too big to swallow and free of sharp corners or rough edges. Stuffed animals are welcome companions for children of all ages.


DINING ROOM
AND COCKTAIL LOUNGE
at the
*Shawsheen Manor*
349 No. Main St., Andover, Mass.
*Enjoy Our*
**Breakfast & Lunch 6:30 a.m.-2:00 p.m.**
QUALITY AND SERVICE OUR POLICY

**HOLIDAY GREETINGS**

From
**HILDA'S**
Call Today For Your Appointment For That HOLIDAY HAIRSTYLE!
*Hilda's* HAIR STYLIST
225 N. Main St., Shawsheen Plaza
475-2531

**DOG GROOMING**
All Breeds...By Appointment
Why not bring in your dog to be spruced up for the Holiday Season!
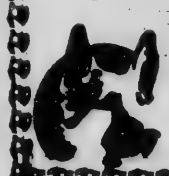
TOPS PET FOOD and Supply Centers
100 FRANKLIN ST.
LAWRENCE, MASS. 01840
TEL. 617-688-3402
Mon., Wed., Thurs. 9-5; Tues. & Fri. 10-7; Sat. 9-5 PM

**Welcome**
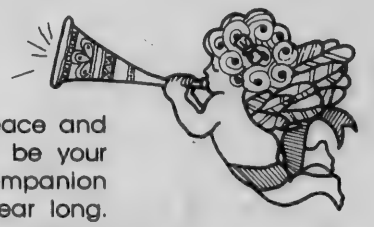
May peace and contentment be your constant companion the entire year long.
*R. L. Petersen's*
*33 Main Street*
*Andover, Massachusetts 01810*
475-8874

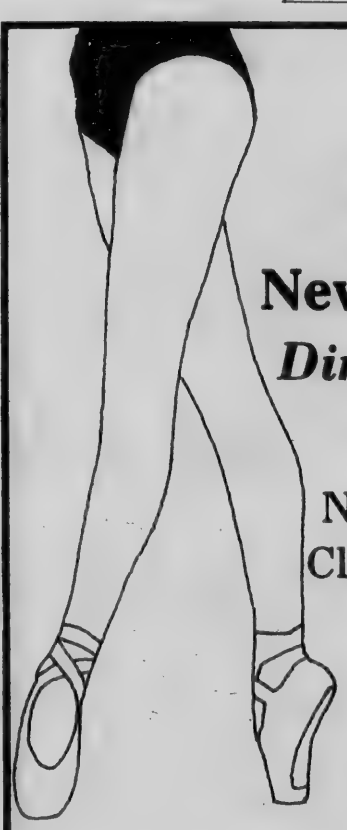
**BALLET ARTS STUDIO**
**New Opening Jan. "81"**
***Director Mimi Ferrell***
Now Auditioning For New Classes Beginning Jan "81"
Limited Enrollment for Children Ages 9 and up. All Levels.
**Royal Academy of Dancing Syllabi Incorporated into Curriculum**
**CALL 352-8632** West Boxford
For Further Information

# CHURCHES

*(Continued from Page 17)*

**St. Joseph's Church**
**High St., Ballardvale**
SUNDAY: Masses 9, 10:15, 11:30 a.m. Holyday Mass 9 a.m.

**St. Michael's Church**
**Rev. Frederick J. Minigan**
**Pastor**
**196 Main St., North Andover**
SATURDAY: Masses at 4:30 and 6:30 p.m.
SUNDAY: Masses at 7:30, 9, 10:30 a.m. and 12 noon.
Daily Mass at 6:45 a.m. and 9 a.m.

## Christian Science

**First Church of Christ, Scientist**
**278 No. Main St., Andover**
SUNDAY: 10:30 a.m. Sunday School; Nursery available; Church Services. Subject of lesson sermon: "Christian Science." Evening services every first and third Sunday at 7 p.m.
WEDNESDAY: 8 p.m. Testimony Meeting.

## Congregational

**Free Christian Church**
**Rev. Dr. Jack L. Daniel, Jr.**
**Minister**
**31 Elm St., Andover**
SUNDAY: 10:30 a.m. Worship Service with the Rev. Dr. Jack L. Daniel, Jr. preaching. Hymn Sing. Nursery care provided; 10:30 a.m. Church School.
TUESDAY: 7:30 p.m. Margaret Slattery Class; Diaconate.

**South Church**
**(United Church of Christ)**
**Rev. Dr. Westy A. Egmont**
**41 Central St., Andover**
**Wednesday, Dec. 24**
7:00 p.m. Family Christmas Eve Service; 11 p.m. Christmas Eve Candlelight Service.
SUNDAY: 9:15 a.m. Church School classes; Informal "forum" with the pastor; 10:30 a.m. Service of Worship; Crib Room. 3 year olds, Pre-K and K, Discovery Room (Gr. 1-4); 11:30 a.m. Coffee Hour; 3 p.m. Family Open House at the parsonage; 5 p.m. Junior Pilgrim Fellowship; 7 p.m. Senior Pilgrim Fellowship; 7:30 p.m. College and college-age Holiday Get-Together.
TUESDAY: 8 p.m. Ping Pong for the men.

**West Parish Church**
**(United Church of Christ)**
**Rev. Otis A. Maxfield**
**129 Reservation Rd., Andover**
SUNDAY: 10:30 a.m. Worship Service — Celebration of Baptism - Paul Clinton will lead the service. Otis Maxfield will Dialogue with West Parish College Students who are home for the holidays. Join with us on this special Sunday with our young people.
MONDAY: 7 p.m. Post High Pot Luck Supper at the Parsonage.

## Episcopal

**Christ Church**
**Rev. J. Edison Pike, Rector**
**25 Central St., Andover**
SUNDAY: 8 a.m. Holy Communion; 9:30 a.m. Family Worship Service (Eucharist 1st Sun. of month); 10:15 a.m. First Session Church School, Adult Forum; 10:30 a.m. Family Worship Service (Eucharist 1st San. of month); 11:15 a.m. Second Session Church School, Adult Forum.

**St. Paul's Episcopal Church**
**Rev. Alexander S. Daley, Rector**
**390 Main St., North Andover**
SUNDAY: 8 a.m. Holy Communion; 10 a.m. 1st & 3rd Sundays: Eucharist and sermon; Other Sundays: Morning Prayer and Sermon; Church School every Sunday.
THURSDAY: 9:30 a.m. Holy Communion.

## Jewish

**Temple Emanuel**
**7 Haggetts Pond Rd.**
**Andover, Mass.**
**Rabbi HarryA. Roth**
**Cantor Irving Shuman**
FRIDAY: 8:15 p.m. Chapel Service.
SATURDAY: 9 a.m. Morning Chapel Service; 10:30 a.m. Sanctuary and Bar/Bat Mitzvah Service.
SUNDAY: 9 a.m.

**Cong. Tifereth Anshai**
**Sfard & Sons of Israel**
**492 Lowell St., Lawrence**
**Rabbi Benjamin H. Tumin, D.D.**
DAILY SERVICES: 7 a.m. and 7 p.m.
SATURDAY: 9 a.m. and sundown.
SUNDAY: 9 a.m. and sundown.

**Temple Emanuel Of Merrimack Valley**
**101 W. Forest Street**
**Lowell, Mass.**
**Rabbi: Everett Gendler**
FRIDAY: 8 p.m. Evening Service.

*(Continued on Page 21)*

## Ring Dance

Early Christians performed a "ring dance" around a Nativity scene to tunes called "wiegenlieder," in German, "noel" in French and "carols" in English. In time, words were added to tell a story, and carol-singing has become one of the best-loved Christmas traditions.

# MissBloom Interning

Judi Bloom of 11 Dean Circle, Andover, is participating in the University of Massachusetts/Amherst internship program for the fall semester. Bloom, a senior community services major, is interning with the Center for Human Development in Springfield.

The Office of Internships offers eligible students the opportunity to work in a professional environment. All interns earn academic credit by working with a faculty sponsor.


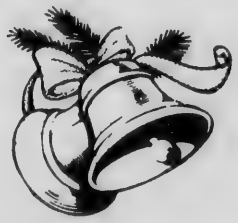
Best Wishes for the Holiday Season!
R. H. HENDERSON 475-6966
CARPENTRY AND HOME IMPROVEMENTS

. . . And a Happy New Year!
WE WILL BE CLOSED FRIDAY DECEMBER 26
. . . AND WILL BE OPEN SAT. 9:30
Her Majesty
77 Main Street, Andover
470-0440
hrs. Mon. thru Sat. 9:00-5:00
VISA and MASTERCHARGE

Have Your Shoes Repaired At Andover's ONLY Shoe Repair Shop
D'AMORE SHOE REPAIR
20 Essex St., Andover
*All work done on the premises*
*Complete line of shoe accessories*

FORCED SALE
BY PUBLIC AUCTION
27 Bales of Authentic Handmade
Oriental Rugs and Carpets
Originally Shipped For Pre-Christmas Sale
For European Market
the shipment was sent by mistake to the U.S. port
after revising the documents the shipment was cleared for
consumption in the Territory of the USA the unfettered property
of USA Corporation liabilities to overseas distributors created
difficulty and now are unable to fulfill their commitments.
Immediately all these bales and other
FINE QUALITY HAND KNOTTED
PERSIAN AND ORIENTAL RUGS
Will be auctioned piece by piece
The bales will be opened on the site of this:
IMPORTANT AUCTION AT
SHERATON ROLLING GREEN
LOWELL ST. AT EXIT 17
On Rt. 93, ANDOVER
THURSDAY, JANUARY 1 — 3 P.M.
VIEW 2 P.M.

Decorate Your Home
SAVE 20% to 40%
In Time For The Holidays
AT FABRICTOWN
MORE THAN A FABRIC STORE
OVER 100,000 YARDS OF FABRIC IN STOCK
Do-it-yourself or let our experts do-it-for-you
DRAPERIES
Save 20%-40% on Fashion Fabrics. We measure & install.
SLIPCOVERS
Cut and pin fitted in your home a great savings.
UPHOLSTERY
Free pickup & delivery. Flawless workmanship.
WALLPAPER
to match your fabric. Save 15% to 25%.
SHADES & BLINDS
• Woven woods • Romans
• 1" Blinds • Verticals
DRAPERY HARDWARE
Save 20 to 25%
SAVE 20% to 40% and more
• Cambrequins • Bedspreads • Cornices
• Austrians • Matching Valances
We Do It All Call 944-8766
FABRICTOWN 557 Main St. Reading, Mass.
Shop at Home Call 944-8766
SHOP AT HOME CALL 944-8766

# OBITUARIES

## Sr. Mary Long, Ex-Principal Of St. Augustine's

Sister Mary Rosalie Long, S.N.D., 48, Route 4, Dartmouth Highway, Lebanon, N.H., former principal of St. Augustine's School, Andover, died Thusday at Mary Hitchcock Hospital, Hanover, of injuries sustained in an automobile accident Tuesday in Enfield.

Enfield police were unavailable this morning for further details of the accident.

Born in South Boston, she had been a teacher at St. James School, Salem, Mass., St. Augustine's School, Lawrence, St. Bernard's School, West Newton, St. John's School, North Beverly, St. Augustine's School, Andover, where she was the principal from 1968 to 1978, St. Gregory's School, Dorchester, and St. Helena's School, Enfield, where she had been since September.

She is survived by her father, Michael J. Long of South Boston; sisters, Mrs. Katherine Natlair of Wilmington, del., Mrs. Arlene Savasta of Los Angeles, CA, and Sister Mary A. Long of St. Joseph's in Roxbury; brothers, Joseph M. of Quincy, John of South Boston, Thomas of Sqantum, James of Arlington and David of Sagamore; and several nieces and nephews.

A Mass was celebrated Monday at 10 a.m. in St. Augustine's Church, Andover. Burial was in St. Joseph's Cemetery, West Roxbury.

Memorial contributions may be made to Sisters of Notre Dame, Boston Province, Apostolic Fund, 328 Dartmouth St., Boston.

Funeral arrangements were under the direction of the Burke Funeral Home, 390 North Main St., Andover.

### MARTIN O. ROCKWOOD

Martin O. Rockwood, 61 Gould Road, Andover, a retired accountant, died Saturday at his home after a long illness. He was 90.

Born in Bellingham, Mass., Mr. Rockwood was a long-time resident of Waterville, Me, before moving to Andover. He was employed by the former Hollinsworth and Whitney Paper Co., now Scott Paper Co., of Waterville.

Survivors include his son, Norman O. Rockwood of Andover; a brother, Arthur Rockwood of Franklin, Mass; two granddaughters, Mrs. Sandra M. Farr of North Andover and Mrs. Bruce (Marjorie) Zabierek of Andover and two great-grandchildren.

Funeral services were held Monday at 7:30 p.m. at the Lundgren Funeral Home, 18 Elm St.

Cremation was at Harmony Grove Cemetery, Salem, Mass.

Contributions may be made to the American Heart Association, Northeast Massachusetts Division, 79 North Main St., Andover 01810.

## School

*(Continued from Page One)*

The committee had previously discussed hiring up to three contractors to handle the project, the manager said. But William Mansell, recently hired as project manager, has determined that the town may be better off hiring one contractor, the manager said.

Mansell reached that conclusion after consulting with "several major construction firms in the area," Clark reported.

The manager explained that state law requires the town to file sub-bids: "If we treat it as three projects, we will be required to have three times the number of sub-bids — which would drive up the cost."

Treating the project as one large project, rather than two or three smaller ones, will also give the town and schools "greater flexibility" as construction is completed while the schools are in session, he pointed out.

"With one large project, the contractor will have greater flexibility to assign crews, and in working with subcontractors," Clark said.

While building construction at the three schools may be put out for one bid, the entire project will be broken into three parts for bidding, the manager indicated: building construction, playing field renovation, and equipment.

Paris was made the capital of France by Clovis in A.D. 508.

# School Bonds May Be Offered In February

The town may try to sell bond anticipation notes for the $11.72 million school building program in February, the town manager said Friday, with an eye towards seeking permanent financing in June, when the market may be more favorable.

Town Manager Jared S.A. Clark said the school building committee planned to discuss selling the notes at a meeting scheduled for last night.

The manager expressed some relief that the building program timetable does not require selling the notes now, when interest rates are peaking. "I am confident that by mid-February, interest rates will be down," he indicated.

"We will have up to two years to pay back the notes with permanent financing, which we will probably go for in June."

Clark said several bankers have advised him that the money markets should be "more favorable" by then.

He added that it is "unfortunate" the town did not sell its bonds during October, as originally planned, because "we would be earning 20 percent now."

The manager had hoped to sell the notes in October, before the expected passage of Proposition 2½ could thrust municipal bonds into an uncertain position.

However, the bank's delay in printing the prospectus pushed the sale date too close to the Nov. 4 election, and Clark decided to hold off the sale until after the election, when the uncertainty surrounding 2½ might be eased a bit.

Clark said he now has little hope that the state legislature will amend Proposition 2½ to exempt bonds and debt interest from the new two-and-one-half percent annual levy limit, "at least not in the short term."

"Listening to (Representative Gerald) Cohen and others, I don't think they plan to exempt debt and interest from the 2½ cap," Clark indicated. "Their attitude seems to be, the people voted for it, and now they'll have to live with it.

"The legislature is a reactionary body," he added.

But even with the burden of 2½, the town should carry forward the building program, he emphasized: "Andover's secondary school facilities are going to be with us for a long time," he said, "but I don't think Proposition 2½, as it now stands, will be around for a long period of time."

In addition to the selling of the bond anticipation notes, the building committee was slated to discuss putting the three-part project out for bids — also in February — and a few "minor details" of the project during a brief meeting, Clark reported.

## *Auto Safety In Winter*

With the coming of harsh winter weather, there also comes the increased possibility of being stranded in a snow storm. According to the Merrimack Valley Auto Club, your survival chances can be greatly improved if you follow a few safety tips.

Plan your travel route in advance and check the latest weather report. Let others know your route, destination and expected time of arrival. Keep the gas tank full.

David J. Christensen, Executive Vice President says if you become snowbound stay with your car. It can be your best temporary shelter, and when the car is discovered by rescuers so will you. Don't try to walk out into the blizzard. With the blowing snow it is easy to lose sight of the car and become lost.

Christensen adds that even if you are in good physical condition do not try to push out the vehicle. The overexertion in the cold, icey weather could cause a heart attack.

Check to be sure the exhaust pipes are not clogged up with snow to avoid possible carbon monixide leakage into the car when the motor is running.

For fresh air, keep a window open slightly on the side away from the wind, and be sure snow or frost does not block off the ventilation. Use whatever you have available for good body insulation. Maps, newspapers whatever you have available for good body insulation. Maps, newspapers and plastic bags can work well when wrapped around legs and feet.

Run the motor and heater just long enough to remove the chill. Exercise occasionally by breathing deeply and moving arms and legs vigorously. This will increase body circulation.

Above all remember if you should become stuck or stranded in a blizzard don't panic! Stay calm, keep your mind under control and think clearly.

### Courses

In-person registration for Salem State College's January 19-May 12 Evening Session continues from Jan. 5-14 (late period Jan. 15-16) for 244 undergraduate and 74 graduate courses. Students may register at the Division of Graduate and Continuing Education, Room 102, Sullivan Building, from 8:30 a.m.-9 p.m. Mondays-Thursdays and from 8:30 a.m.-5 p.m. Fridays. For details, call the college.

Fuel Of The 80's
COAL
Is Here Now
681-8511

TAKE T & C
CERAMIC WORKSHOP
DAY & EVENING CLASSES
599 TURNPIKE ST.
NO. ANDOVER, MA. 01845
PHONE 685-1226

IRVING Fisher
MEMORIAL CHAPEL
Jewish Funeral Director
SERVICES AVAILABLE EVERYWHERE
LOWELL AT WARREN ST.
LAWRENCE, MA.
683-2411

HENRY C. NEVINS
Home for the Aged
since 1906
A Good Place to Work!
A Good Place to Live!
We Offer Three Unique Programs
• Elderly Housing
• Elderly Day Center
• Health Care and Employment Opportunities
Come Grow with Us!
For More Information Please Drop In To See Us
A Non Profit Organization serving the needs of the Elderly since 1906
110 Broadway, Methuen 682-7611

Lundgren Funeral Home Inc. Est. 1840
DONALD E. LUNDGREN
18 ELM STREET, ANDOVER

# CHURCHES

*(Continued from Page 19)*

SUNDAY: 10 a.m. Sunday School; 10 a.m. Morning Adult Coffee.

## Lutheran

**Faith Lutheran Church**
**Rev. Dennis Kohl, Pastor**
**360 So. Main St., Andover**

SUNDAY: No Sunday School; 10:30 a.m. The Service of the Word; The Holy Innocents. Martyrs; College Student - recognition Sunday; Visitors welcome; nursery care provided. Coffee hour following the liturgy.

## Unitarian

**Unitarian-Universalist Church**
**244 Lowell St., Andover**
**Student Minister**
**Gary Kowalski**
**Christmas Eve Service**
**7 p.m.**

SUNDAY: 9:45 a..m. Choir rehearsal, all singers welcomed; 10:30 a.m. Service: Promises to Keep. Ed Perragaux, Leader; Religious Education; Nursery Care.

TUESDAY: 6 p.m. Potluck Supper, open to all who bring food to share, no charge; 8 p.m. Townsmen Barbershop Harmony Group rehearsal.

**Unitarian Church**
**Rev. David M. Blanchard**
**190 Academy Road**
**North Andover**

SUNDAY: 10:30 a.m. Worship Service.

## United Church of Christ

**Trinitarian Congregational Church**
**Rev. Herbert I. Schumm**
**72 Elm St., North Andover**

SUNDAY: 10 a.m. Worship Service, Church School.

## United Methodist

**Ballard Vale United Church**
**(United Methodist & U.C.C.)**
**Rev. David A. Hollenbeck**
**23 Clark Road, Andover**

SUNDAY: 9:30 a.m. Church School; 11 a.m. Morning Worship..

"To go beyond is as wrong as to fall short."

*Confucius*

# Students Join In Activities

Andover East Junior High and West Junior High have recently been the hosts of various Career Education activities as part of their respective school's curriculum under the direction of secondary education teacher, Mrs. Carol Abdoo.

The Rick Trow Production, "Sharing Thoughts," The Art of Communication, sponsored by the Time/Life Series, was presented to all seventh and eighth grade students in conjunction with both Social Studies and English departments.

Dave McGilivray, the long distance marathon runner, also presented a slide/tape production of his most recent accomplishments in the running field which benefited such organizations as the Sidney Farber Cancer Foundation and the School for the Mentally Handicapped in Waltham.

Last week both schools hosted Career Conference days which involved 24 guest speakers from the community sharing their mode of training, experiences and various techniques used in their individual occupations and professions.

HERVY W. CROTEAU
ANDOVER, MASS.

SEPTIC TANKS PUMPED OUT SERVING ANDOVER & NORTH ANDOVER
475-2593

IF PLANNING FOR YOUR FUTURE FINANCIAL SECURITY IS IMPORTANT TO YOU...
ASK ABOUT AN ANDOVER BANK KEOGH RETIREMENT PLAN.
CALL 475-6103
IRA (Individual Retirement Account) also available.
ANDOVER SAVINGS BANK
ANDOVER, 61 MAIN STREET
N. ANDOVER, 108 MAIN STREET
METHUEN, 547 BROADWAY
METHUEN, 91 PLEASANT VALLEY STREET
TEWKSBURY, 995 MAIN STREET
Andover Bank

Merry Christmas
&
Happy New Year
from
Vinny & Damien
of the
Andover Meat Shoppe
We hope to Serve you in the Coming Year.

ANDOVER MEAT SHOPPE
The Finest Choice and Prime Meats Sold Anywhere
32 Park Street, Andover, MA 01810
Next to Andover Lanes Bowling (617) 470-1120
Vinny Doherty • Damien J. Turbini
FREE PARKING
STORE HOURS
Tues., Wed. and Thurs. 9 a.m. to 6 p.m.
Friday 9 a.m. to 8 p.m.
Sat. 9 A.M. to 6 P.M.
Closed Mondays

SAME-DAY DRYCLEANING
on request up to 10 a.m.
Unexcelled Quality Services.
WHYTE'S
CLEANSERS LAUNDERERS
SHAWSHEEN PLAZA, ANDOVER
(next to DeMoulas)
VILLAGE TUB
COIN-OP LAUNDROMAT
open 7 a.m. to 9 p.m.
Sunday to 3 p.m.

# Down The Years With The Townsman

**75 Years Ago — December 1905**

Buxton & Coleman did the decorating on many of the Christmas trees in town among them being two at the Christ Church, one at Professor William's house and four at the Old South Church, which will be used this evening.

Skating is excellent on many of the ponds in town and on the Shawsheen River. On Christmas Day Pomp's pond and the river were covered with young people enjoying the healthful exercise.

The tenth anniversary of Andover Colony, No. 181, U.O.P.F., will be celebrated in Pilgrim hall on Friday evening, Jan. 19, 1906. The Andover Band orchestra has been engaged to furnish music for the occasion which promises to be an exceedingly enjoyable event. The tickets are now on sale for the sum of twenty-five cents.

One of the most largely attended and enjoyable steamed clam suppers in the history of the local Fire engine company occured in the engine house last Friday evening. The guests began to gather about eight o'clock and by nine the pitch and whist games were on in earnest. At half past nine clams were announced when everyone proceeded to the banquet hall and soon a large quantity of the luscious bivalves were disposed of.

All boys between fourteen and eighteen who are interested in forming a boy's club are invited to the guild house at 7 p.m. sharp on Monday evening, Jan. 1st, 1906. There will be music, readings, a welcome from "New Year's", and a football game.

**50 Years Ago — December 1930**

A moderately heavy snowfall on Tuesday followed by clearing weather, continued sunshine and a moderate temperature made the most ideal weather one could imagine for a New England and Christmas. The big Christmas tree in Elm Square twinkled with colored lights and its decorations of snow and frost. There was carol singing in front of Memorial hall at 8 o'clock under the direction of J. Everett Collins after which the singers separated into groups to carry Christmas cheer to various parts of the town.

Andover's traffic booth, the victim of numerous accidents, had a bad day on Tuesday, when it was twice moved from its foundations, once when it was occupied by Officer Leonard Saunders and again when occupied by Officer George Dane.

Handel's oratorio "The Messiah" was sung last Friday evening in George Washington Hall by the Andover Choral Society before an audience that numbered more than 600. Although the chorus singing as a whole may have lacked something in life and rhythm, the study of Handel's masterpiece by those who took part as well as the opportunity to hear it sung in Andover has made a distinct contribution to Andover's musical life.

The recent announcement that the Square & Compass Club would sponsor a New Years' Party in the town hall, the net receipts of which are to be diverted to charitable purposes has been received with considerable enthusiasm on the part of those to whom the opportunity to attend has been extended.

Alice Melea and Mrs. Alex Silva, both of Malden, were slightly injured in a crash caused by a close line of traffic on Main street, early Sunday evening. A string of four cars was led by Dr. Victor A. Reed proceeding south on Main street. All four of the cars were close upon one another, and when Dr. Reed slowed down to turn into Morton street, the drivers of the succeeding machines became confused and were caught unawares.

**25 Years Ago — December 1955**

Five early residents of the Heard development claimed this week that the selectmen "Are 100 percent morally right" in requiring William V. Heard to post a bond to see that drainage is installed, utilities provided and roads survaced in his development.

The board of public works will hire two or three men soon to bring the highway department up to full strength. Supt. Edward Lawson reported last week that his force was undermanned and that one employee was working for the water department, further lessening his work force.

Sidney P. White, a member of the board of public works for 18 years and its chairman for many years, will retire from that office next March. His announcement, made this week, leaves some 20 days before candidates need file their nominating papers for that office.

Should the town change to a "Town Manager" form of government? While no specific answer to that question is expected soon, residents of the town will have a chance to express their opinions on it at a hearing Jan. 11.

The directors of the Andover Taxpayers association will meet Jan. 5, at 8 p.m. in Memorial Hall library. The meeting will take up plans for the coming year and preliminary work on budget investigation will be started, according to Secretary Paul S. McKinnon.

*(Continued on Page 27)*

The average American gets 45 percent of his calories from carbohydrates, 38 percent from fats and 16 percent from protein.

## Board Games

Children six to nine like board games, table top sports, and such classics as marbles, jacks, tops and kites, which help to develop social and physical skills. Fashion dolls and action figures also appeal. This is a good age for printing sets, science and craft kits, electric trains, construction sets and hobby equipment. Bicycles, skates, sleds and other sports equipment are other possibilities. So are books, especially those specifical-

## Navy Yard Tours

Hard Hat Tours of the Charlestown Navy Yard are given daily, 9 to 5, and weekends at 2, 3 and 4 p.m. Meet at the information kiosk inside the Navy Yard, for look at one of the nation's oldest shipyards.

50%* Off Film Processing *50%
Bring Your Film to Us and Save
We Carry All Kodak & Polaroid Film
*Except Foreign Film & Black & White Film
NEW ENGLAND Stores DISCOUNT 5c & 10c
No. Main St., Rte. 28 Andover
Open Every Night 'til 9

SEA TRAIN
Restaurant & Fish Market
Order Early For The HOLIDAY SEASON!
Jumbo Shrimp . . $6.99 lb.
(10-12 per lb. 10 lbs. per customer)
Medium Shrimp . $5.50 lb.
(31-35 per lb. 10 lbs. per customer)
At Olde Andover Railroad Depot
100 School St., Andover
470-1616

We'll strip at your place.
We'll carefully strip the old finish or paint off your kitchen cabinets, old paneling, casework, banisters, pianos, floors or you-name-it—right in your own home. You'll save yourself the mess, because we take it with us when we leave. We'll deduct our estimate fee from the total cost of your job. Call soon for an appointment. Lic. BIX process.
ELIZABETH DYER'S
Furniture Restoration
51 Main Street, Topsfield 887-8811

WOODGRAIN PRODUCTS
NEW FACTORY OUTLET LOCATION
HUTCHES TABLES DRY SINKS PINE BEDS COFFEE TABLES SLEEPERS SOFAS CHAIRS BOOKCASES DESKS RUGS
PINE FURNITURE
Manufactured on the premises —
SOLD DIRECT TO YOU.
WOOD GRAIN PRODUCTS, INC.
FANARAS DRIVE, SALISBURY INDUSTRIAL PARK, SALISBURY, MA.
Take 495 to Rte. 110, Salisbury. Go to second set of lights, take a left onto Rabbit Road, go 1 mile, take a right, or take 95 North to Rte. 110, Salisbury. Take a left first set of lights onto Rabbit Road, go 1 mile, take a right
Call 388-4811 or 462-2133 — OPEN 8-4 DAILY, SAT. 8-3
DECEMBER SPECIAL
42" Round Solid Pine Extension Table and 4 Addison Bow Back Chairs
Special $399 for $525.80 Value

ear and
tigation
ecretary

ng *50%
d Save
roid Film
No. Main St.,
Rte. 28
Andover
Open Every
Night 'til 9

rket
or
SON!
6.99 lb.
omer)
5.50 lb.
d Depot
over

JCTS
Table
rs
alue



# At Least Ten New Stores For Plaza

By Sue Aucella Deacon

With several store-owners ready to sign lease agreements, there is little question that at least ten new stores and a twin cinema will open their doors in the Shawsheen Plaza next July, despite recent citizen protests.

Ed Simon of Abco Realty Co., 30 Park St., exclusive leasing agent for the plaza, said Monday he is confident a building permit will be issued for the plaza addition. The building inspector has a Dec. 31 deadline for granting the permit.

Simon emphasized that plaza owner Gordon Bloom is "going ahead with it. He has complied with the regulations of the town, and he will continue to follow the directions and the requests of the selectmen."

Several store-owners are waiting for issuance of the building permit before they sign lease agreements, Simon indicated, while David DeFilipo plans to lease the 400-seat twin cinema. DeFilipo was recently granted a motion picture license by the selectmen.

There is some possibility that two or three of the ten units now planned will be divided into smaller units, for a total of 12 to 14 stores, Simon added.

"It is more expensive to create the smaller units," he said, "because you have to build extra walls and have separate heating units."

But Bloom is considering the smaller units because "there is a larger call (for leasing space) than we thought, and we do want to get the best mix (of businesses) possible for the good of the town."

Although Simon declined to name them until their leases are signed, he said the businesses planning to rent space in the new addition include a women's designer clothing store, men's and women's clothing store, crafts store, tile store, framing and art store, jewelry store, electronics store, camera store, a shop selling pine gifts and furniture, and a chain optometry store.

The real estate broker said he is currently in the process of choosing the remaining tenants from among a number of interested businesses.

Last week, a group of about 20 townspeople appeared before the selectmen to protest the opening of the 25,555-square foot addition planned for the plaza. It would be built in the right corner of the shopping center, near the Andover Jade restaurant.

Joyce Rossitto, 363 North Main St., speaking for the group, said Shawsheen residents fear the new businesses — particularly the theatre — will create traffic and parking headaches in the plaza.

Bloom, however, said a new parking lot design plus the use of a police officer to direct traffic during peak hours should head off any potential problems.

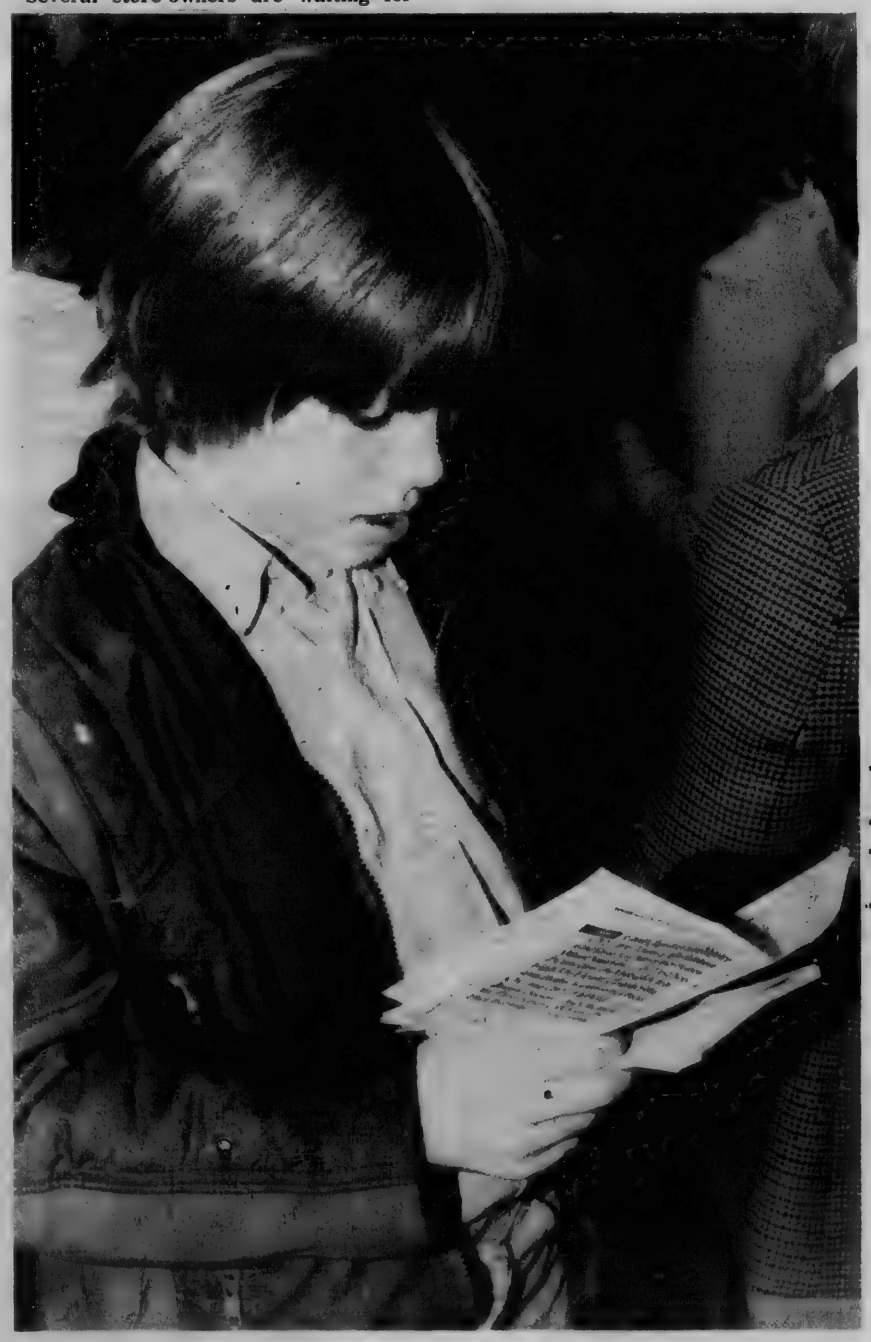

*Carolling At Lawrence General*

**Sixth-grader David Kirby was among students from the Pike School, Andover, who visited patients at Lawrence General Hospital last Wednesday. The students brought gifts to the patients, and entertained them with a selection of traditional Christmas carols.**

*(Photo By Maria C. Jacobs)*

# Wang Won't Buy UU Church

Wang Laboratories earlier this month decided not to buy the Unitarian-Universalist Church on Lowell Street for use as a day care center because it would be too costly to renovate for that use.

A Wang spokesman said this week that the company "gave up the idea" of purchasing the 14-year-old church building because "we found out it would have cost a really tremendous amount to renovate" the building.

The company is now looking for land on which to build a day care center, with Andover one of "many places" under consideration as a possible location.

According to earlier reports, Wang may open the day care center to the public, as well as the children of its employees.

Wang, which has nearby plants located in South Lawrence and Lowell, is holding a large parcel of industrial property in West Andover Industrial Tech Park for future development.

Members of the Unitarian-Universalist congregation last month voted to sell the building to Wang, and granted the company an option to buy until February. Church and Wang officials had agreed on an undisclosed selling price.

David E. Young, president of the board of directors of the church, said the board has received no other offers for the church at this time, although some interested parties are "looking at" the church.

Young has said the congregation will relocate within Andover once the building is sold.

The church building, considered energy-inefficient, was first offered for sale more than two years ago. One offer was made to purchase the building and convert it into offices, but zoning regulations prohibited that sale.

# Planners Discuss Elm Square Redesign

A progress report on the Elm Square redesign project and a discussion of the "major policies" to be addressed in a multifamily housing zoning bylaw amendment were among the items on the Planning Board's agenda for a meeting last night.

Rhys Kear, director of community development and planning, said Monday that he intended to "update" the planners on the Elm Square project, which has been "in progress" for two years.

Kear said he would provide the board with "an overview of how the project is sitting with the state and federal governments (both will help fund the redesign), results of recent inspections, and how Main Street will be repaved."

The director said he still hopes to see the project completed some time next summer, and is "pushing" for that deadline.

The planners will also renew their discussion on a multi-family housing bylaw amendment. Last month, during a special town meeting, the planners and selectmen pledged to present such a bylaw before the 1981 annual town meeting.

That pledge was spurred by their disapproval of a multi-family zoning bylaw amendment proposed by former selectman Sidney P. White, who had hoped to build a townhouse development on an 18-acre parcel on Andover Street.

The special town meeting defeated White's proposals.

The planning board aired many of their thoughts on multi-family housing while preparing for the special town meeting, and now hope to pull those thoughts together for their bylaw amendment.

"I hope to propose a bylaw amendment (for the board's consideration) at their next meeting, or the meeting after that," Kear said, explaining that Tuesday's discussion would serve as a "point of departure."

The director said he hoped the discussion would "clarify some of the major policy issues to be addressed" in the amendment.

# *Santa Joins The Party!*

**The YMCA Leaders Club sponsored a Christmas party for preschoolers last Saturday complete with games, a Christmas movie, holiday goodies, and a visit from old St. Nick himself. After a chat with each child, Santa opened up his sack and presented each child with a gift. Photos clockwise from upper right: Melissa McDonald, Red Spring Road, Andover, tells Santa what she wants for Christmas; Philip Nazzaro, Royal Crest Drive, listens to Santa count down the days till Christmas; Yes, Elizabeth, there is a Santa Claus. Elizabeth Winship, 105 Loyejoy Road, stares in disbelief when Santa appears; Adam Winship, Elizabeth's older brother, munches on a Christmas cookie; having a talk with Santa is Julie Hay, Great Pond Road, North Andover; Ed Neill, program director at the YMCA, leads a game.**

***(Photos By Maria C. Iacobo)***

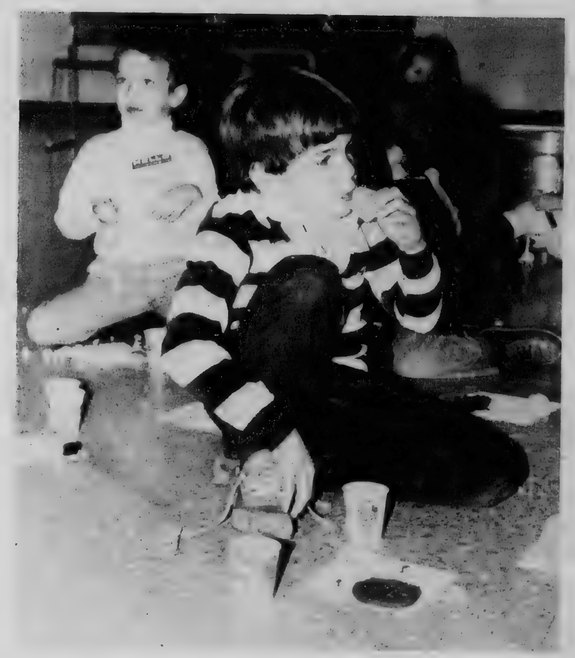

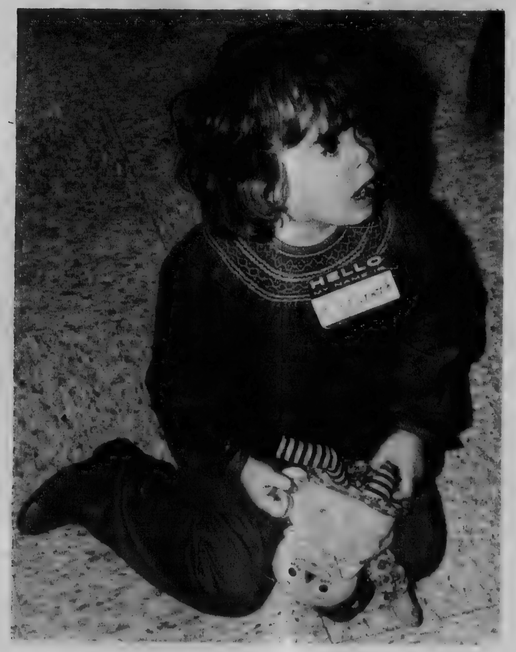

# Christmas

There are times when the world seems a little better.

This is one of those times.

Despite the problems which remain to be solved, no matter what the magnitude, things seem brighter — it's the Christmas season.

We pause for a moment to reflect on the Holy Birth — that peaceful scene in Bethlehem.

The Angelic hosts proclaiming The Birth.

The Child — the epitome of joy, love, peace.

Tomorrow, Christmas Day, we reflect, if just for a moment on that peaceful manger scene.

Reflect on so much we have to be thankful for.

Our problems and those of the world around us fade into insignificance, if only for a day.

Our concerns about energy, economy, international differences, are diminished for a few hours.

For the most part we are grateful that we are blessed with the freedom from want.

The spirit of the season touches us and we think of others less fortunate and lend a hand.

There is a gathering of families to share the joys of the season.

Christmas is the time of year we stop, think of others, and take the time to offer the most gracious gift afforded us — love.

That feeling is transmitted from the nativity scene.

It happens every year.

We realize our lives and the world would be better, if we could carry the feeling of Christmas with us each day of the year.

But for the opportunity to celebrate the joyousness of Christmas, and to reflect on the significance of the coming of the Prince of Peace, we are grateful.

A Merry Christmas to all.

# For Those Of Us Who Are Older

By Janet D. Lake

Today is Christmas Eve and, if you hurry down to The Haven this afternoon between two and four o'clock, you can join in the singing of Christmas carols and swig some hot chocolate along with all your friends and wish tham all a happy holiday.

Although the center will be closed on Christmas Day, it will be open all day Friday, the day after Christmas. There will be people there and things to do, so beat any suggestion of post-Christmas blues by getting yourself down to Essex Street and The Haven.

New Year's Eve day there will be a Chinese luncheon at The Haven, followed by the Tempo Band for listening and dancing. And if Chinese food doesn't fit your diet, let the staff know and they will make an alternate menu available for you. Don't stay away because Chinese food isn't your thing. Come on down and help celebrate the season. Dinner - American or Chinese - will cost you $4 and will be served at noon, Dec. 31. Get your tickets now.

The Mystery Ride scheduled for Jan. 13 is filling up fast. Don't be left out. Sign up today. The day, including food, is only $10.

Did you return your transportation survey to the senior center? In order to make the Weebus responsive to your needs, we need to know what your needs are. Fill out the questionnaire and get it in so that you will have had a voice in the palnning.

There will be no mini-clinic on Dec. 30. The next one will be Jan. 6 at The Haven.

The whole staff at The Haven joins this writer in extending to all a hearty Christmas greeting and best wishes for a bright and healthy New Year. . . To all of you, The Haven, Andover's senior center, is your place to go. There are others who are alone and need your good company. Get down to the center and be their good company!

## Down The Years

*(Continued from Page 22)*

**10 Years Ago — December 1970**

Seven Andover youths were arrested on drunkeness, trespassing and disturbance of the peace charges Saturday night at a dance at Andover High School. The dance promoter had scheduled dances for later this week at Andover Recreation Park, but those were cancelled.

Ecology. A small work with big meaning. Town Manager J. Maynard Austin, looking into 1971, sees this particular word having great meaning for the town of Andover. "It means facing the issues," the manager said this week. "We have talked about it for years, but now we are going to have to face the facts and do something about it."

That white stuff which has been falling rather consistently this past month is going to be running into some green stuff for the taxpayers of the community. A conservative estimate of the cost of snow plowing and removal for the past month has been set at $50,000, according to Public Works Director Robert McQuade.

An increase in water rates has been proposed following a study of that department by Camp, Dresser and McKee, as authorized by the annual town meeting in March. The report was received by the town manager and selectmen this week, and indicates that residential water users would have their rates increased in the vicinity of 75 to 90 percent. Industrial users would find their rates increased by about 60 percent.

Mrs. Barbara F. Sessions, curator of the Andover Historical Society, has resigned to accept a position in Paris, France. Mrs. Sessions, who assumed her present duties in 1964, plans to work in Paris as translator and editorial assistant in a publishing firm which specializes in books in the fine arts field.


Holiday Greetings From

Bob & Marge Bean
Cynthia Asadoorian
Dorothy Mahoney
Clifford Lowell

COLPITTS TRAVEL of ANDOVER

66 Main St., Andover, Ma.
475-8035



Greetings

This sign of the dove brings tidings of peace and brotherly love to everyone!

"Thru the Archway"
Olde Andover Village
93 Main St.

Pappagallo...



CHEERS!
buona fortuna
SKÅL
buen ánimo
ESEYIA
Otucha
Bravos

A crystal clear Savings Gift Collection of elegant French Lead Crystal that will add sparkle to both your dining table and savings. Deposit $25 or more in a new or existing Arlington Trust Savings Account and you can purchase matched pairs of this fine French Lead Crystal for $5.95 plus sales tax. You may purchase additional pairs.

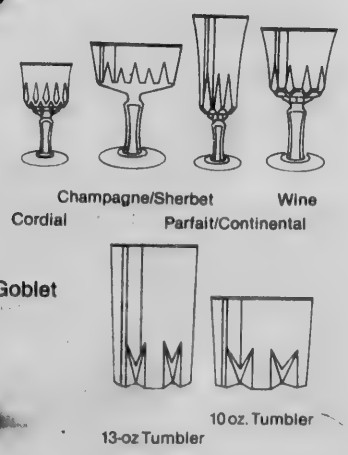


NOW Accounts excluded
Previous FREE OFFER expires Nov. 15, 1980

Arlington Trust company

Arlington Trust is insured by the Federal Deposit Insurance Corporation, an agency of the United States Government.

JACK ANDERSON and JOE SPEAR

# WEEKLY SPECIAL

## The 'Terpil-Wilson Case' Sends Chills Up CIA Spines

By JACK ANDERSON and JOE SPEAR

WASHINGTON -- Two upper-class Englishmen, Guy Burgess and Donald McLean, betrayed the British intelligence apparatus during the Cold War by working as Soviet moles with masterspy Kim Philby. To this day, the mention of Burgess and McLean can cause a British intelligence expert to rattle his teacup. The three secret Soviet agents succeeded in defecting to Russia unscathed after having spent years funneling innermost secrets to the Kremlin.

Now two former CIA operatives are creating similar consternation in the upper echelons of the Washington intelligence establishment. The secret file on their renegade operation is known to insiders as the Terpil-Wilson case.

Frank Terpil and Edwin Paul Wilson both vanished from the country after being indicted on gun-running charges. They are believed to be serving the terrorist interests of Libya's rabid leader Muammar Qaddafi.

Terpil was last reported to have found refuge in Syria which has formed an unholy alliance with Qaddafi while Wilson apparently took it on the lam to Libya.

The two American fugitives would be warmly welcomed by Qaddafi because of their CIA expertise in training terrorists. They are suspected of having delivered explosive booby trap devices to PLO gangs and training Arab killer squads in using them. The deadly plastic bombs can be planted in such seemingly innocent objects as telephone books in airports, tubes of toothpaste, or luggage lockers.

Even more alarming to the CIA, according to our sources, is the fact that Terpil and Wilson may have revealed some of the agency's most carefully guarded counter-intelligence operations against Arab militants.

From the inner sanctums of the CIA in suburban Virginia, officials report that Libya has suddenly demonstrated a sophisticated awareness of U.S. intelligence capabilities. Qaddafi tactics in the beleaguered revolutionary neighboring country of Chad and elsewhere in the volatile Middle East reflect a new awareness of Washington's moves before they take place.

CIA analysts privately admit they are "curious" about this turn of events. They're deeply worried that Libya's sudden knowledge of American operations throughout the world is not just guesswork, but the result of a couple of turncoat "technical advisers" known as Terpil and Wilson.

URUGUAY'S LIBERTAD HELL: A super-secret report has reached Washington which divulges an appalling look at the living hell which prevails in Uruguay's infamous Libertad prison where the military regime has condemned political dissidents. The documentary report was written by a representative of the International Red Cross who penetrated the grim precincts of Libertad.

Almost without exception, such reports to the International Red Cross never are allowed to be seen by outsiders.

But the Libertad story of shame has reached our hands. Here are some of the dreadful findings of the Red Cross emissary, Jean Francois Labarthe, who visited the Uruguayan dungeon earlier this year:

-- Nearly one-third of the prison's 1,200 inmates are in solitary confinement, some of them for as long as seven years, 24 hours a day. Many are denied their only privilege -- a one-hour daily walk outside the cells.

-- Even outside the cell, a Libertad prisoner is psychologically at the mercy of the guards. "Whenever a prisoner moves outside of his cell," Labarthe wrote, "he has to keep his hands behind his back and his eyes fixed directly in front of him. A glance over his shoulder or up to the floor above, and he will forfeit the walking hour for several days, which means being confined in his 9' by 6' cell, 24 hours a day. The prisoner becomes a walking number."

-- Family visits can result in additional inhumane punishments, particularly when a child of a prisoner is involved. Labarthe reported: "The child who comes to visit leaves his or her mother behind the barbed wire perimeter to meet his or her prison father ... The visit, which takes place on a bench, will be stopped as soon as the father makes an affectionate gesture. The punishment will be one or two months of disciplinary cell with no visits ... In any event, following each visit, the child is interrogated by a guard."

Even after having served a prescribed sentence, the hapless Libertad victim can be denied freedom. "If the prisoner, or rather his family, cannot raise the money to reimburse the cost of board and lodging at Libertad, the prisoner will not be released," the report noted.

Labarthe informed his Red Cross superiors that the Uruguayan penitentiary lives up to its dread "reputation of bringing about the physical and moral breakdown of the inmates."

RUSSIAN PROPAGANDA: If you dial 600 on your A.M. radio dial, you can very likely listen to Moscow. For 18 hours a day, a Havana station is beaming taped music and news prepared by Soviet propaganda experts into American homes.

They are transmitted over a 150,000-watt transformer powerful enough to drown out local U.S. stations. The announcers speak perfect English and the communist slant to their news is subtle.

Thus far, U.S. authorities have made no effort to jam the broadcasts.

Copyright, 1980, United Feature Syndicate, Inc.

# Tomlinson On Staff

Marietta College freshman Matthew Tomlinson of Andover is busy fulfilling his duties as a part of the WCMO-TV staff. The television station is owned and operated by Marietta College, and is staffed entirely by Marietta College students and faculty. Student duties include running camera and video equipment, audio engineering, directing and producing the shows, and anchoring the twice-daily newscasts.

Matthew is a graduate of Governor Dummer Academy. He is the son of Mr. and Mrs. David C. Tomlinson of 148 Salem St., Andover.


Automobile and Homeowners Policies from Metropolitan

Bruce Taylor

Yes, now I can offer you automobile and homeowners insurance.

And you can get the same excellent service from Metropolitan Property and Liability Insurance Company as you've enjoyed on your life insurance from Metropolitan Life.

I'll be glad to talk with you about the details and advantages.

203 Turnpike St.
North Andover
683-9493

Metropolitan
Property and Liability Insurance Company
Warwick, R. I.
A Subsidiary of Metropolitan Life


# Vaughan Is OCS Graduate

Jeremy H. Vaughan, son of Mr. and Mrs. Philip A. Vaughan of 7 Longwood Drive, Andover, has been commissioned in his present rank upon graduation from Officer Candidate School (OCS).

OCS, located at the Naval Education and Training Center, Newport, R.I., is designed to prepare students to assume the duties and responsibilities of commissioned officers.

A 1980 graduate of the University of Arizona, Tucson, Ariz., with a bachelor's degree, he joined the Navy in June 1980.


Stephanie Cogliano, R.E.

European Skin Care & Electrology
-Specializing In-
- Customized maintenance programs for young, normal healthy skin
- Personalized treatments for dry, oily or ageing skin
- Acne, blemishes and blackhead removal
- Deep pore cleansing, skin toning and vegetal treatments

-And-
- The permanent removal of superfluous hair

For Complimentary Analysis & Consultation
Please Call 664-3404
246 Main St., North Reading

CHIMNEYS & FIREPLACES
CLEANED & BRUSHED
TOP TO BOTTOM
CHIMNEYS REPAIRED & POINTED
AIR DUCTS & HEATING SYSTEMS CLEANED
CLEANING BY POWER VACUUM TRUCKS
ARMSTRONG HEATING
Lawrence, Mass
683-0018
ALL DIRT TAKEN AWAY
BBB

Limited Editions
CUSTOM FURNITURE BUILDERS & INTERIOR DESIGNERS
BEST WISHES

Let's skate through another year that'll bring many special moments and memories for you and your families. May peace and contentment be your constant companion the entire year long.

Closed Friday Dec. 26th

DECORATIVE ACCESSORIES FINE GIFTS ART GALLERY
93 MAIN ST. ANDOVER, MA 470-0757 MON.-SAT. 9:30-5:30
OPEN FRIDAY EVENINGS TIL 8 THRU CHRISTMAS

# Girls Lose To Rangers

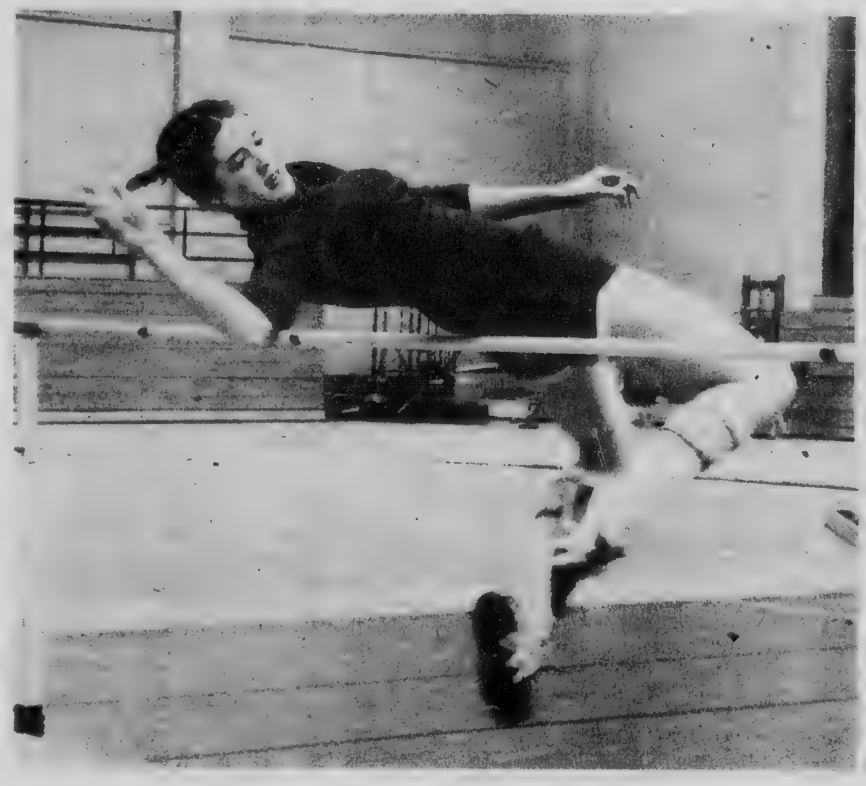

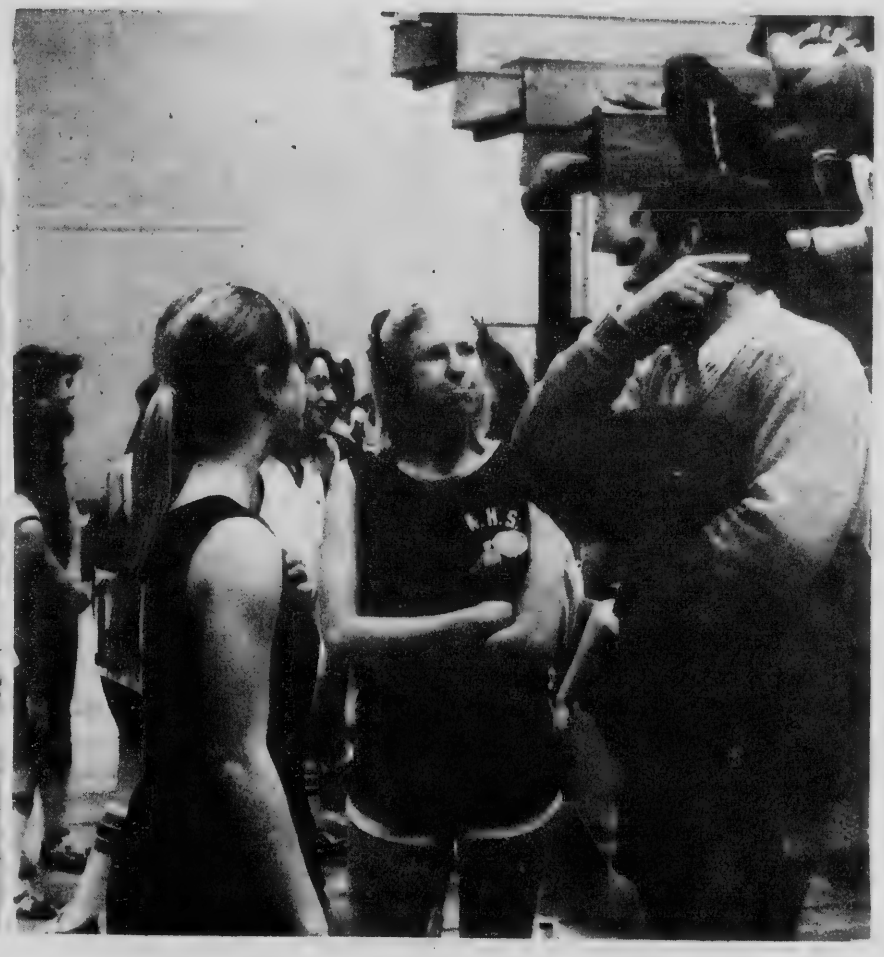

Photos clockwise from upper right: Lauren Whitley, 4 Virginia Road., and Cathy Batson, 13 Stevens Circle, confer with Coach Bourdelais before the start of the 600; Keeping a close watch on her team is captain Marybeth Boland, 10 Osgood St.; Sophomore Holly Howard, 25 Coolidge Road, gets set to throw the shotput; High jumper Amy Landers, 9 Heather Drive, seems to float through the air on this jump. Action was during Andover's loss to Methuen last Saturday in the Methuen fieldhouse. Story on page 30.

*(Photos By Maria C. Iacobo)*

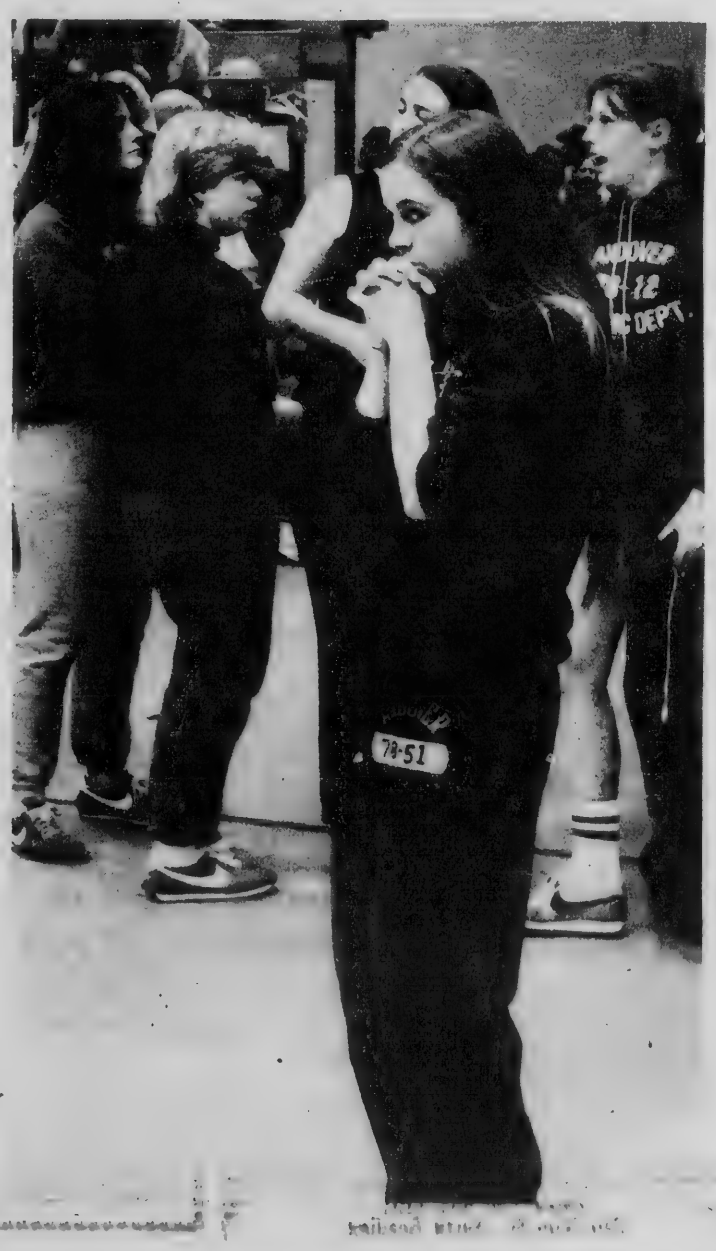

# Junior Division Action

By She Livermore

## East Division

### St. Augustine C 16 - Christ B 6

Ten points in the second quarter won the victory points for St. Augustine's C lineup, as Christ B found it difficult to catch up. Jeff Edwards tossed in three baskets; James Edwards, Sean Finneran, J.V. Fox, Alex Horgan and Tyler Vadeboncoeur contributed one apiece. Davey Ahouse led Chrit B with four points and Steven Mollineux's basket made it a total of six.

### St. Augustine D 6 - South 2

Andy Peck led St. Augustine's D team to victory with two baskets and two free throws, for a total of six points. Dana Orlando put South on the scoreboard in the third quarter with one basket and a final total of two points.

Craig Knight and Dennis Hamel played a fine game; Chris Eggert and Leo Fontaine worked hard for South.

### Christ A 25 - Ballardvale United 0

Christ A grabbed the record for highest number of points in one game so far this season with a 25-0 victory over a less experienced Ballardvale lineup. John Russell led his team with 15 points, Robert Ashworth contributed six and Eric Williams and Tad Lee earned two apiece.

Mark Angelos and David Hughes played a spirited game for the victors; Kim Lowe, Kim Nutter, Sean Cassidy and Chris Lowe worked hard for Ballardvale.

## West Division

### St. Robert D 23 - St. Robert B 6

Chris Lane's outstanding performance with clever passing and several great steals, as well as his eight points, contributed mightily to St. Robert D's defeat of fellow St. Robert's B lineup. Mike Hein and Paul VanderWielen contributed six points apiece and Patrick Hayes added three. The threesome of Patrick Romano, Chris Sullivan and Chris Jarek tossed in a basket apiece for St. Robert's B team.

Tom Lawn and Andy Bedell turned in a solid performance for the victors; Tim Martin, Marsha Carroll and Patrick Romano worked hard for the B team.

### Temple Emmanuel 8 - St. Augustine B 0

Excellent defense throughout by St. Augustine's B team held Temple Emmanuel to an 8-0 victory. Gary Witover, Jonathon Butt and Scott Goddess tossed in a basket apiece. Robert Labell and Jeff Goodman completed two free throws.

Scott Goddess and Jeff Goodman played a solid game for Temple Emmanuel; Brian Page, Mary Sartory and Peter Reming led St. Augustine's defensive unit.

### St. Robert A 16 - St. Augustine A 2

Danny Fay led St. Robert's A lineup with five points, Mark Green and Chris Landers contributed four apiece and Matt Perry made it 16 with his three points. Todd Goyette tossed in St. Augustine's lone basket.

Jonathon Merenda and Wendy Marotta played well for the victors; Mike Lebreck and Andy Weiner worked hard for St. Augustine A.

### St. Robert C 10 - West Parish 3

With six points in the first half and another four in the second, St. Robert's C lineup won an easy 10-3 victory over West Parish. James Spinelli tossed in two baskets and Brendon McGrail, Mike Smith and Paul DeMarco contributed one apiece. Scott Clementi provided the scoring for West Parish with one basket and a free throw.

Mike Faraci and Brad Reghitto played a spirited game for the victors; Stefan Kelly, Chris Kew and Adam Guild defended well for West Parish.

# Ski Races To Begin

The Buddy Werner Ski Racing Team of the Andover Ski Club will open its 1980-81 race season on Sunday, Jan. 4 at the Bradford Ski Area in Bradford in a meet against Bradford.

The starting time for the race is 9 a.m. sharp. All racers should be at the hill by 8 a.m. so that they may register, pick up their bibs and properly study the course.

With a mainstay of many top returning point getters and a field of strong new racers, Andover hopes to repeat its highly successful season of last year.

Present plans call for on-snow practice for Andover racers to be held on Tuesdays from 6 p.m. to 8 p.m. at the Bradford Ski Area with sessions being held through vacation. In the event of poor hill conditions, the telephone squad will contact everyone to advise of any cancellations.

The second race of the season will be on Jan. 11 at the Bradford Ski Area. Andover will be the host team in a meet against the racers from Dover Sherborn. The race will begin at 9 a.m.

# AHS Girls Lose Meet

By Ellen Williams and Kelly Shannon

Despite the excellent effort by the Andover High Girls' Track Team, they were defeated in their first dual meet by the Methuen girls. The final score of the meet, last Saturday, was 48-38. Coach Iworsley was pleased with the enthusiasm and team spirit. He is looking forward to next week's meet against Lowell.

Davynne Williams won the 50 in 6.7 seconds; while Kathy Batson captured the 600, with an excellent time of 138.9. Patty Messersmith finished second in the 50 yard hurdles and teammate Lisa Deluca followed closely behind to take third place. MaryBeth Boland, tri-captain, finished third in the 50, while Cynthia Surrett place second in the 300 and tied for second in the high jump with teammate Amy Landers. Marsha Cummings took third place in the 300. Another tri-captain, Lauren Whitley placed second in the 600. In the distance events Andover captured three third places; Mary Cummings in the 1000. Roberta Grasso in the mile, and Kelly Shannon in the two mile. Carlene Darby and Kathy Clark finished second and third respectively in the shotput. Andover's one mile relay team, which consisted of Marsha Cummings, Kathy Batson, Lisa DeLuca and anchor leg, Davynne Williams, triumphed over Methuen in a remarkable time of 4:36.

Next week Andover will meet Lowell High School at the Methuen Field House, at 10 o'clock.

Let's Go Bowling
at Andover Lanes
34 Park St.-475-9706
Bowling Is Fun!
Bowling Is For Everyone!

Andover Country Club
Is Available For:
• Weddings
• Reunions
• Anniversaries
• And Other Functions
CALL 475-9712

The Professional Printer
—Complete Printing Service
—Instant Printing
—Offset and Letterpress
—Full Color Facilities
100 Turnpike St., Route 114, No. Andover, MA 683-3091, 685-1000
Eagle-Tribune Printing

OPENING DECEMBER 20th
ROLLING GREEN
Ski Touring Center

• Ski School
• Rentals Available
• Night Skiing
• Season Passes
Rte 133 Lowell St. 475-4066
5 KM of Groomed & Marked Trails

Buon Natale
From
Bella Fiore
WE WILL BE CLOSED DEC. 25, 26
BUT WE WILL BE OPEN DEC. 22 & 29
FOR YOUR CONVENIENCE
32 ANDOVER ST., ANDOVER
Catering & Deli — 475-9081

SKI TUNE-UP SPECIAL

• Edges Sharpened
• P-Tex
• Hot Wax
• Flat File
• Binding Release
Checked, Cleaned & Lubricated
$12.99 Reg. $19
THE SPORT SHOP
92A Main Street
Andover, Massachusetts 01810
Tel. 475-7176

# Three Teams Stay Undefeated

By Rick Harrison

West Parish B, St. Robert's C and Christ Church C remained tied atop the Andover Church Basketball League Intermediate Blue Division standings last week, as all three lifted their records to 3-0 with victories at the West Junior High, West Elementary and South School gyms.

Something was due to give earlier this week, however, as West B and St. Robert's C collided in a battle of the unbeaten.

West B tripped Christ B 38-3, St. Robert's C stopped West Parish C 33-9, and Christ C nudged St. Robert's E, 18-15, in last week's action.

In other Blue Division play, South ripped St. Augustine E, 33-11, St. Robert's F slipped past St. Robert's D, 18-12, and St. Augustine F conquered Ballardvale United A, 20-8.

## St. Augustine F, 20-8

Sean Derrah pumped in four first quarter baskets to spark St. Augustine F to an 8-3 lead, and the winners increased the advantage to 14-3 by halftime before trading buckets in the second half.

Derrah emerged as game-high marksman with 10 points, Brian Costello added four, and single fieldgoals were scored by Brian Hannon and Casey Pant. Todd McAllister swished a pair of free throws to complete the offense.

Bob Finneran, Andy Hamel, Brendan Lynch and Jason Scarpaci also played well for St. Augustine F.

Andy Meckel netted four points, Dave Rehe, three, and Andy McIntyre, a free throw for Ballardvale United A.

Chipping in solid floor games for BU were Jen Ward, Jim Ward, Mike Hulsey and Ginny MacDonald.

## Christ C, 18-15

Dave Pratt and Bob Beanland paced a 10-0 second quarter burst with four points apiece, as Christ Church C erased an early 6-2 deficit enroute to its tight win over St. Robert's E.

Pratt was the big gun for C-C with eight points, Beanland contributed six, Bart Kalkenstein, two, and Jonathan Pratt, two.

Bob Wood and Dave Lewis were other leaders for Christ Church.

Mike Klinger led the answering fire for St. Robert's E with six points, Chris Koch pocketed five, Tim Smith, two, and Mark Hein, two.

Defensive stalwarts were Scott Plamondon, Mike French and Billy Martin.

## South, 33-11

South (2-1) bounced back from its defeat to West B by outracing St. Augustine E at West Junior High.

The winners bolted to a 12-4 firt quarter lead, then put the game away with a wide 17-3 scoring edge in the second half.

Phil Stocking led seven South players into the point column with a game-high 12 markers, while Scott Wilkins added nine and Dave Sorrie, four.

Robbie Hendry, Dave Wade and Scott Brink fired in first half baskets, while Robbie Schmidt swished a pair of free throws.

Mark Russell delivered seven points for St. Augustine E, and first half fieldgoals were netted by Andy Pauline and Brandon McCue.

Other notables were Steve Surette, Bartley Parker and Jose Guerra.

## West Parish B, 38-3

Seven players invaded the scoring column for unbeaten West B, which chalked up the first 22 points of the game enroute to its lopsided triumph over Christ B at South School.

Mike Lane hit double figures for the second time this season, leading all marksmen with 12 points, and he also made a number of steals in a strong defensive performance.

Andy Lee added eight points and several assists, while Robbie Thompson popped in six points and both Matt Geiger and Jeff Larsen scored four.

Rounding out the attack with second half buckets were Kurt Burzlaff and Rob DiAdamo.

Other strong efforts came from Dave Sullivan and Billy O'Brien.

Matt Corbett had a fieldgoal and Brad Wright a free throw for C-C, whose other hustlers included Adam Smith, Lori Ahouse and Sandra Lyons.

## St. Robert's C, 33-9

Guard Matt Gibson and Cliff Marotta once again formed a devastating 1-2 punch for undefeated St. Robert's C, combining for 21 points in the victory over West Parish C at West Elementary.

*(Continued on Page 32)*


**Solved!**

THE story which your Oriental Rug tells can now be interpreted to you by one who knows its language.

Are you interested in having your rugs mean more to you than merely a covering for your floors?

Arthur T. Gregorian
of Urmia Persin
318 Washington St. Wel. Hills
Tel. Wel. 2248

In October of 1936, this ad appeared in the Wellesley Townsman and the Newton Graphic.

Rugs still have tales to tell.

And we've still here to interpret. Our business is as timeless as our rugs. Please visit soon.

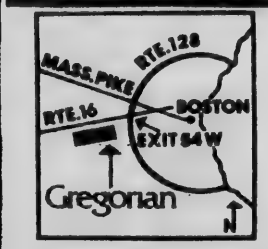


Arthur T Gregorian Inc
Oriental Rugs

2284 WASHINGTON ST. (RTE. 16) · NEWTON LOWER FALLS, MASS. 02162 · (617) 244-2553

INTERNATIONAL ORIENTAL RUG MERCHANTS since 1934

Best Wishes
To All
For A Safe
And Happy
Holiday Season

Western Electric
Merrimack Valley Works
1600 Osgood Street
N. Andover, Mass.



NORTHERN HOSPITALITY

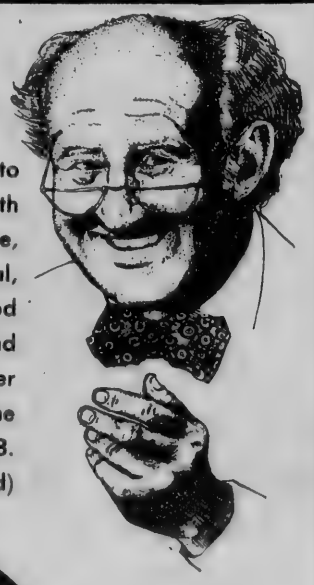

North to COMMUNITY'S South Lawrence office, that is. It's a real, friendly, neighborhood style bank and located just over the Andover line on Route 28. (Opposite Nassar Ford)

Community Savings

LAWRENCE: Cor. Essex & Hampshire Sts.
SOUTH LAWRENCE: 305 South Broadway Opp. Nassar Ford

# Harvard, Dartmouth Winners

By Rick Harrison

Harvard and Dartmouth chalked up their second straight Andover Youth Basketball League Intermediate Division victories last week at the West Junior High gym, keeping pace atop the standings with 2-0 records.

Harvard stopped North Carolina State, 29-20, defending playoff champ Dartmouth trimmed Holy Cross, 25-10, and defending regular-season titlist Villanova squared its ledger with a 29-14 conquest of undermanned Boston College.

The AYBL Intermediates are now idle over the holidays, returning to action on Wednesday, January 7.

### Harvard, 29-20

Five different players scored baskets as the Crimson grabbed a 12-6 first quarter lead over N. C. State, and Harvard increased its advantage to 22-12 by halftime as John Perry and Jay Trepanier pocketed four points each in the second stanza.

The Wolfpack battled back to 23-18 after three periods, thanks to fieldgoals by Tom Deleire, Rob DiTroia and Lance Kallfelz, but the winners iced the decision with a 6-2 final quarter as Beau Jones, Perry and Trepanier connected.

Jay Trepanier shared game-high point honors with 8, John Perry contributed 6, Steve Redgate 5, Beau Jones 4, Chris Nelson 3 and Nick Coon 3 for the Crimson.

Center Bob Manning and Matt Dorsey also played well for Harvard.

Rob DiTroia finished with 8 points for North Carolina State, while Tom Deliere hooped 4, Lance Kallfelz 4, Scott Powers 2 and Mike DiMeo a brace of free throw.

Rich Bourdelais, Tim Higgins, Bog Padva and Jackie Dalton were other Wolfpack notables.

### Dartmouth, 25-10

Dartmouth, which has now won 11 of its last 12 games dating back to last season, took an 8-0 first quarter lead and held Holy Cross to just four points in the second half.

(Continued on Page 33)

## Intermediates

(Continued from Page 31)

The pair, who are first and second in the division scoring race, hooped 11 and 10 points respectively, and have combined for 73 points in three games.

Greg Harris chipped in six points for St. Robert's, while single baskets were stuffed by Michelle Belisle, Greg Devoir and Steve Devoir.

Mike DiMeo pumped in five points and Kyle Marcella added back-to-back third priod fieldgoals for West C.

John Hess, Sean Dyer, Jeff Patrakis and Kurt Nickerson were other West Parish stalwarts.

### St. Robert's F, 18-12

The victors broke open a halftime tie by exploding for 14 of their 18 points in the third quarter, and then withstood a fourth period surge by St. Robert's D to secure the win.

Jim Davis netted all six of his points in the pivotal third stanza, John Slavin had four of his six, and Sean Melia swished all four of his points.

Joey Massaro and Dave McSweeney swished foul shots for St. Robert's F, and strong defense was offered by Tim Melia and Matt Jarek.

Tom Sheehan tossed in five points for the D-squad, Jennifer Morris has three, Rick Tesman, two, and Erik Green, two.

Matt Moynihan and Dennis Sampson also played well for St. Robert's D.

MANN ORCHARDS
APPLES
• SWEET CIDER
• APPLE PIE
OPEN 7 DAYS
8 A.M.-6 P.M.
65 Pleasant Valley St., Rte. 113
Across from Methuen Mall
Tel. 683-0361

COMMERCIAL — RESIDENTIAL — INDUSTRIAL
ANDOVER ELECTRICAL CONTRACTING INC.
475-2647
Masters #A6691
Don Ward — Gen. Mgr.
54 Andover St. Andover, Mass.

decorative fabrics from leading mills
prints, solids, casements, satins, sheers — slightly irregular thousands of yards in stock.
$2.98 Yd. Value to $9.50 Yd
specializing in 1st quality decorative fabrics to match furniture from major manufacturers at discount prices.
dress goods dept. designer sportswear sample cuts as seen in leading dept. stores and ready to wear specialty shops.
$1.49 yd. $2.98 yd.
decorators inquiries welcomed
Lougins fabrics
205 Essex St. Lawrence 685-5301
9:30-5:00 daily (617) 685-5301 Tues. & Fri. til 8:30

Gilson
BEAT THE BLIZZARD SALE!
Save up to $110 on our easy handling UNITROL models
Gilson snowthrowers with Unitrol Drive are the easiest handling machines in the industry. One hand is all you need to shift into any of 3 forward speeds, neutral or power reverse. Choose from 5, 8, or 10 hp models featuring 26" wide two stage auger, full snow stream control, optional electric start and much more.
Model 55134, 8 hp, recoil start.
Regular $829.95
SAVE $110
Special Price
$719.95
Model 55133, 5 hp, recoil start.
Regular $719.95
SAVE $100
Special Price
$619.95
wheels 'n reels
125 So. Broadway, Lawrence, Ma 683-3702

357 NO. MAIN ST.
Shawsheen Village
ANDOVER, MASS.
475-0627
WINTHROP AVE.
NO. ANDOVER MALL
687-9432
John ANTON'S
ANTON'S CLEANERS OF ANDOVER
HAPPY HOLIDAY

Merry Christmas to All

ANDOVER
House of Carpets
SHAWSHEEN PLAZA

RCHARDS
SWEET CIDER
APPLE PIE
PEN 7 DAYS
A.M.-6 P.M.
nt Valley St., Rte. 113
from Methuen Mall
ol. 683-0361

INDUSTRIAL
AL
gr.
Andover, Mass.

on
SALE!

10 on
dling
odels
owthrowers with
e are the easiest
s in the industry.
you need to shift
forward speeds,
reverse. Choose
or 10 hp models
wide two stage
full snow stream
optional electric
and much more.

33, 5 hp,
gular $719.95
AVE $100
pecial Price
$619.95

683-3702

## AYBL

(Continued from Page 32)

Larry Aiello, Steve Gemmell and John Twomey did the offensive damage in the opening period.

The Crusaders closed the gap to 10-6 late in the half on buckets by Kurt Burzlaff, Stu Leinson and Geoff Bolan, but Aiello and Dave Noyes provided Dartmouth with some breathing room by scoring baskets in the closing moments of the second quarter.

Lisa Horgan banked in a fieldgoal and Matt Geiger swished a free throw to give the Big Green a 17-7 edge after three.

Aiello and Geiger delivered fourth period baskets, while Steve Gemmell and Dave Vickers deposited two free throws apiece as Dartmouth sealed the verdict.

Larry Aiello led all marksmen with 10 points. Gemmell added 4, Matt Geiger 3, Vickers 2, Twomey 2, Noyes 2 and Horgan 2.

Sue Grogan, Scott DeGregorio and Phil Kendall were other Dartmouth stalwarts.

Geoff Bolan and Stu Leinson netted 4 points each for Holy Cross, Kurt Burzlaff netted 2, and other fine efforts came from Chris Colsia, Jon Daly, Russ Lamontagne and Dave Pikney.

### Villanova, 29-14

Villanova played an exceptional game, leading from start to finish, but in all fairness to Boston College, the Eagles were minus big man Joe Hart (flu).

The Wildcats used big second and fourth periods to pull away, outgunning BC 8-2 and 9-4 in those pivotal sessions.

Chris Poor topped all scorers with 10 points for Villanova, while Jon Yezerski fired through 8 and John Nuzzo 5.

Chipping in single baskets were Paul Valcourt, Chuck Faust and Pat Fleming.

Quick guard Eric Frank tossed in 6 points for Boston College while John Tateosian, Lydia Wise, Jim Flowers and Chris DiClemente chiped in single fieldgoals.

**AYBL Standings**
**Intermediates**

| | W-L-PF-PA |
|---|---|
| Dartmouth 2-0-55-30 Harvard | 2-0-49-32 |
| Boston College | 1-1-49-47 |
| Villanova | 1-1-43-34 |
| N.C. State | 0-2-38-59 |
| Holy Cross | 0-2-28-60 |

### Visitor's Center

For free information on the Freedom Trail and other national parks, visit the National Park Service Visitor Center, 15 State St., Boston, daily 9 to 5. There are free slide programs on request.

COOKIES
At Warehouse Prices
Seconds, Closeouts, Overstocks
Educator Cookies Store
7 May St., Lawrence
Open Mon-Fri. 8-4 — 682-1080

ANDOVER CHIMNEYS
STOVE SHOP
9 Lupine Rd., Andover [ next to Old Depot ]
CHIMMEY and ROOFING SERVICE
Cleaning • Repairing • Rebuilding
Siliconing • Pointing • Cap Installations
FREE ESTIMATES FULLY INSURED
WOOD BOILERS & FURNACES
FIRE PLACE INSERTS
WOOD & COAL STOVES
475-7561

WAREHOUSE SHOPPING
Complete Inventory Clearance!
Must Reduce Inventory Before End of Fiscal Year

RECLINERS Reduced
9x12 RUGS $79
Maple & Pine 36x48 Table with four junior mate chairs DINNETE SETS $179
MATTRESS+BOX SPRING Twin Size $89 Full Size $129
SLEEP SOFA'S Heavy Herculon Fabrics $199
Genuine Leather SOFA LOVE SEAT CHAIR & OTTMAN $795
Upolstered CHAIRS $49
LOVE SEATS $99
Colonial Table, 6 Chairs and Hutch DINING ROOM SET $1095
Visit Our Cherry Collection all cherry Collection Group Reduced Prices Start at $99
Large WING BACK CHAIR $199
10 Piece PIT GROUP One Only $749
Twin Size Brass Plated HEADBOARDS $39
4x4 Post Bolt Down Rails BUNK BEDS $129 Many others to Choose from
Honey Pine ETAGERE With Glass Shelf $99

Many Other Items To Select From
Many one of a kind items
First come First Serve Basis

Visit our other store
SLEEP CITY 700 Boston Rd., Billerica Rte 3a [ Demoulas Shopping Center ]

LABELL furniture Milton's
CORNER OF ISLAND & UNION STS., LAWRENCE
Hours. MON., THURS., SAT 9 to 5
WED 9 TO 5; TUES & FRI. 9 to 9

# West Parish Tied For First

By Rick Harrison

West Parish A continued undefeated and tied for first place with idle St. Augustine A, while St. Robert's B was knocked from the ranks of the unbeaten to highlight Andover Church Basketball League Intermediate Gold Division play last week at the West Junior High gym.

West A slammed St. Augustine B, 38-10, St. Robert's B dropped a 36-30 decision to St. Augustine D, St. Augustine C rubbed out Temple Emanuel, 22-14, and Christ Church A bounced back with a 27-21 conquest of St. Robert's A.

West A and St. Augustine A stood at 2-0 after the games while St. Robert's B, St. Augustine D and Christ A were all a mere half-game back at 2-1.

## West Parish A, 38-10

West Parish A outscored St. Augustine B in every quarter enroute to this victory, leading 9-2, 18-4 and 30-6 at the first three period breaks.

Guard Tim Boudreau, last year's Blue Division scoring champ, led six West A marksmen with a game-high 14 points.

Bob Barnard and Larry Aiello contributed 6 points apiece, Scott Kelly and Rob DiTroia netted 5 each, and Steve Gemmell had a fieldgoal.

Scott Kelly played an exceptional all-around game, joining Steve Gemmell as the top rebounders and passing out several assists on outlet tosses to start the fast break.

Guards Leo Gravell and Chris Aiello chipped in solid defensive performances.

The winners also made connections on 6-of-10 free throws.

Scott Grant was top gun for St. Augustine B, hooping 4 points, and single fieldgoals were added by Alan Sillars, Maura Dunn and Paul Sapienza.

Mike Moriarty also played well for St. Augustine.

## St. Augustine D, 36-30

John Moosa and Paul Sheedy combined to score 29 points for St. Augustine D, as that team used a 14-7 third quarter burst to erase a one-point halftime deficit against previously-perfect St. Robert's B.

The rivals then split 20 points down the middle in the final quarter.

The triumph was the second straight for St. Augustine D following its opening loss to West A.

Moose turned in an excellent all-around game, pouring through 16 points, while Sheedy tossed in 13 points, Chris Poor 5 and Ron Peck 2.

Also playing for the winners were Walt Radulski, Brian Merritt and Scott Wallace.

Guard John Perry paced the well-balanced St. Robert's B charge with 12 points, while Gerry Nassif added 6, Steve Veilleux 4, Jeff Smith 3, Chris Concemi 2, Larry Middleton 2 and Chris Sapuppo a free throw.

Chris Ring and Mike Moynihan were defensive stalwarts.

## St. Augustine C, 22-14

Joe Hart pocketed four first period points as St. Augustine C inched to a 5-2 lead over Temple Emanuel, and the winners kept increasing the advantage slowly the rest of the way.

St. A's made it 11-6 by halftime and 18-10 after three.

Hart emerged as game-high marksman with 11 points, Steve McGettrick dunked 4, John Morrow 3, Tom Fortin 2 and Paul Zahornasky 2.

Mitch Levine paced the Temple assault with 8 points, all in the first three quarters, while Myles Greenberg pocketed 4 and Eric Shenker 2.

Marci Lebowitz, Michelle Karas and Julie Witover chipped in strong efforts for Temple Emanuel.

## Christ A, 27-21

Christ Church A, which lost its first game in two seasons when St. Robert's B chalked up an overtime decision two weeks ago, bounced back to singe St. Robert's A.

The winners were clinging to an 11-7 lead at halftime, but broke it open with a 12-2 third quarter run led by Andy Frost and Beau Jones.

St. Robert's A climbed back into contention during the final period, outscoring C-C 12-4, but the deficit proved too large.

Beau Jones led all players with 12 points, Frost finished with 6, Doug Rotundi contributed 4, Billy Earnshaw 3 and mark Polakow 2.

Keith Dauber, Chris Graff, Robbie Carpentier and Gretchen Suchodolski were additional C-C standouts.

Steve Rockwell and Jeff Smith shared scoring honors for St. Robert's with 6 points apiece, Scott White and Dave Cox added 4 each, and Bobby Pothier swished a second quarter free throw.

Dave McDonough, Billy Dutton and Mike Convey turned in hustling efforts as well.

**ACBL Standings**
**Intermediate Gold**

| | W-L-PF-PA |
|---|---|
| West Parish A | 2-0-73- 30 |
| St. Augustine A | 2-0-62- 54 |
| St. Robert's B | 2-1-95- 76 |

# Ponty Is Co-Captain

Katie Ponty, a junior at The Lawrence Academy at Groton, recently was named co-captain of the girls' varsity field hockey team for 1981-82.

A second year student at Lawrence, Katie is the daughter of Mr. and Mrs. Howard Ponty of Andover.

The Lawrence Academy, chartered in 1793, is an independent college preparatory school in Groton. Co-educational since 1971, the school enrolls nearly 300 boarding and day students.

HAPPY HOLIDAY
TO ONE AND ALL
Vincent's
76 MAIN ST.-475-2383
The place that does your hair the way you like it.

"Your Dollar Goes Further"
AT
BEST BUY CARPETS
• COMMERCIAL • INDUSTRIAL • RESIDENTIAL
MANNINGTON CONGOLEUM
Call For Appointment
We Service At Home
687-2247
313 S. Bway Rt. 28
Lawrence, MA.

In the joy of giving, giving Christmas in the air; faith & hope & love are living — Christmas, Christmas everywhere!
Just For You
20 Post Office Avenue

UPHOLSTERY
QUALITY WORK AT
DOWN TO EARTH PRICES!
• Chair Canning
• Rush Seats
Ansaldi and Son
75 So Union St., Lawrence
Days 686-7201

What Santa wants more than cookies and milk.

The Apple II personal computer.
Surprise your Santa with an exciting Apple II, the portable personal computer that turns any color tv into a dazzling display of color graphics. With Apple II, St. Nick can analyze his stocks and investments, manage his finances, and create unmatched sound and action video games. Apples are educational and easy-to-use, too. For a demonstration, come see us. We'll show you why Apples are more appealing to Santa — and his helpers — than plain old cookies and milk.
Computer Town

RTE. 28 - 304 S. BROADWAY - SALEM, N.H. 03079, 603-893-8812
Computer Town is a Subsidiary of Information Services Inc.
HOURS: MON.-FRI. 9-8; SAT. 9-5; SUN. 1-5
DIR: Rte. 93N to Exit 1, Rockingham Park Blvd. South on Rte. 28 to 2nd set of lights
American Express VISA master charge
Open until the Night Before Christmas

TOAST THE NEW YEAR WITH US!

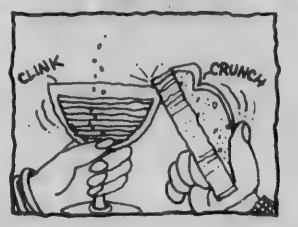


Look what we're bringing out to bring in the new.
• No cover • No minimum • Live entertainment • Free champagne toast • Free hats and favors.
AIN'T WE GOT FUN.
The Ground Round
IF THERE'S NO GROUND ROUND NEAR YOU... MOVE!
ANDOVER
560 South Main St.
475-9691

LET US HELP YOU!
To Keep Your New Years Resolution
"To Be Slim By Summer"
Sensibly Through
Behavioral Modification
AND
PROPER NUTRITION
• A Proven System — New To This Area!
Come In For A FREE Orientation Session
NO OBLIGATION!
Call 682-7445
DIET DYNAMICS
of Lawrence
57 Bruce Street
Lawrence, MA
(Salatia Professional Building)

# Hockey Tourney At PA

The Andover Hockey Association will sponsor the fourth annual Andover Cup Invitational PeeWee Tournament at the Phillips Academy Rink over the January 3-4 weekend. PeeWee teams from Andover, North Andover, Concord, N.H. and Brunswick, ME will participate in the tournament. Host Andover will be looking to claim the cup for the first time since 1978, the first year of the annual event.

As in the past, two rounds of games will be played. Saturday afternoon's winners will meet for the Andover Cup on Sunday morning after the Consolation Game between Saturday's losing teams. Immediately following the Sunday games, the champions will be awarded a team trophy and 12 players will be named to the All Tournament Team at a luncheon for players of all four teams and their parents hosted by the Andover PeeWee parents. The Raytheon Company and the Andover Hockey Shop have donated tournament trophies and award plaques. On Saturday evening, Concord and Brunswick players will stay at the homes of Andover and North Andover players.

The host Andover PeeWee A team is made up of an even mixture of tournament veterans and first year players. Making their second appearance will be goalie Greg Najjar, forwards Cort Pomeroy, Mosa Kaleel, David Bartle, Georgie Heseltine and defensemen David Curtis, Earl Abdoo and Paul Gilmartin. Goalie Kenny Young, forwards Shannon McCabe, Timmy Donovan, Jamie O'Brien, Jeff McNeil, Mark Neaves, David Young, and defensemen Matt Shine, Stevie Donovan and Tommy Herling will be the first year players.

The public is invited to attend the Andover Cup Tournament. Admission is free. The schedule: Saturday, Jan. 3, 3:30 p.m., Game One; 6 p.m., Game Two. Sunday, Jan. 4; 9:30 a.m., Consolation Game; 10:45 a.m., Championship Game; Noon, Awards Luncheon.

# Keegan Named All-American

Tufts University nose guard Tim Keegan, North Andover senior, has been named to the 1980 Sports Information Directors' Division III All America Football Team, Wally Johnson, chairman of the selection committee, announced today.

The 6-2, 240-pound lineman was the only New England representative on the 24-man first team. He was joined by Tufts teammates Mike Brown (sr., Groton, Ct) who was named to the second team at offensive tackle and Norm Costin (sr., Lynn, Ma) who was named to the third team at safety.

"Tim is the most complete defensive lineman I have ever coached. He has the speed, strength and heart to always be around the ballcarrier. In his three years as a starter, he made all the big plays, including a blocked punt, a pass interception and a touchdown return on a fumble recovery. He had a great season and a great career at Tufts," said Vic Gatto, head football coach at Tufts.

The spearhead of Tufts defensive unit, Keegan was in on 88 tackles including a team-leading 39 solo stops while pacing the Jumbo to a 6-2 record this fall. During his three years as a starter, Tufts compiled a 19-5 record.

A former football and basketball captain at North Andover High, Tim is the son of Mr. and Mrs. Joseph Keegan, of 112 Martin Ave., North Andover.

# Teams Needed

The Department of Community Services is still accepting rosters from teams that want to play in the Elementary (grades 4 - 6) School Division and Junior High School (grades 7 - 9) Division of its Girls Basketball League. The league plays its games on Saturday mornings at the Bancroft School. This year's schedule begins on Jan. 17, with a clinic featuring a review of fundamental basketball skills being held on Jan. 10. Roster and informations sheets are available at Andover schools as well as at the Community Services offices at 36 Bartlet St.

# Roller Skating Monday

The Department of Community Services is sponsoring Andover Night at Roll-On-America on Monday, Dec. 29. The rink will be reserved for Andover residents between the hours of 6 - 8 p.m. Tickets for this special event are now on sale at the Department of Community Services office and from supervisors of the East and West Junior High School Open Gym programs. The DCS office is located in the Doherty School on Bartlet Street.


LOVE-N-BLOOM
MATERNITY OUTLET
• QUALITY NAMES • DISCOUNT PRICES
OPEN SUNDAY 1 - 5
Full Line of Maternity Apparel!
• Large Selection Holiday Merchandise
Gift Certificates Available
HOURS: Mon., Wed., Fri. 10 a.m.-6 p.m.
Tues. and Thurs., 10 a.m.-9 p.m.
Sat. 10 a.m.-5 p.m.
7 Hampshire St., Methuen Square
(Across from 1859 House)
Tel. 681-0811

Hammond and Lowery Organs
Chickering & Kohler & Campbell
Piano. New & Used
DYSON
Sales & Service
453-3824
Rte. 110 Dracut

Music is a Great Gift . . . and
NObody Prepares For
Christmas Like DADDY'S!!
Tons More!!
We start with the best prices and
NO SALES TAX!!
DADDY'S
Funky Music Stores



NOW IN SALEM N.H. TOO!
SKI-HAUS
WINTERFEST SALE
SAVE UP TO 50% OFF
TAKE ADVANTAGE OF THIS SALE FOR THE COMING SEASON OR FOR CHRISTMAS GIVING. LAY-AWAY, MASTER CHARGE AND VISA ACCEPTED.

SKI WEAR
SKI WEAR BY COMFY
EDELWEIS, SKYR, PROFILE 30% to 50% OFF
SKYR 100% Goose Down PARKAS $49.50
NO NAME DOWN PARKAS $19.95
Assorted BIBS 30% OFF
Warm MITTS $15.95

SKI POLES
GIPRON POLES With Pistol Grips $9.95
K2 POLES USUALLY $20 $14.95
RAMY POLES Usually $18 Platform Basket, Platform Grip $13.95
3 MODELS TO CHOOSE FROM USUALLY $35 SCOTT POLES $19.95

SKI BOOTS
HANSON ESPRIT $79.95
HANSON CITATION Last Season $225 $159.95
DELOMITE APOLLO $69.95
DYNAFIT, TECHNICA DACHSTEIN $49.95
GAMMONT OMNILITE, MUNARI RITMO, CABER GRANDPRIX, DYNA FIT, CONTRO FLEX Usually $150-$180 $99
RAICHLE CORSAIR Last Season's CABER EQUIPE Usually $160-$175 RAICHLE OMEGA $119

SKIS
FISCHER COMET Usually $220 $159.95
KASTLE PRO Usually $210 $149.95
FISCHER MID Usually $155 $77.50
KIDS TECHNO $39.95
TURNER USA Usually $125 $62.50
HART GREMLINS $49.95

BINDINGS
MARKER M4-8 $39.95
SALOMON 222 $39.95
MARKER M4-12 w/Ski Brakes $79.95
LOOK N57 $69.95
LOOK GT w/Ski Brakes $49.95
LOOK GTK $29
EVERY BINDING WE SELL INSTALLED FREE

SKI PACKAGES
KIDS SKI PACKAGE
TECHNO SKIS, LOOK GTK BINDINGS, GARMONT BOOTS, A&T POLES $109
ECONOMY SKI PACKAGE
TURNER USA BLIZZARD SKIS, LOOK GTK BINDINGS W/SKI BRAKE, RAICHLE BOOTS, GIPRON POLES $139.95
DELUXE SKI PACKAGE
K-2, DYNAMIC YAMAHA SKIS, SALOMON 222 BINDINGS W/BRAKES, RAMY OR K-2 POLES, TECHNICA BOOTS $179.95
INTERMEDIATE SKI PACKAGE
FISCHER TOP, MID, ATOMIC SPORT OR K-2 TRACER SKIS, MARKER M-20 BINDINGS W/BRAKE, DOLOMITE OR RAICHLE BOOTS, RAMY POLES $239.95

CROSS COUNTRY SKI PACKAGES
ECONOMY SKI PACKAGE
DOVRE SKIS, #3 PIN BINDINGS, TONKIN POLES, LEATHER BOOTS $59.95
DELUXE CROSS COUNTRY SKI PACKAGE
TRAK, FISCHSCALE NO WAX SKI, BEST DOVRE 3 PIN BINDING, BEST FINNISH BOOTS, EXCEL FIBREGLASS POLES. $109

SKI-HAUS
OPEN SUNDAY 12-6 MON.-FRI. 10-9 SAT. 9-6
SALEM, N.H., RTE. 28 at Bailey Rd. across from Cinema's (603) 893-6820
WILMINGTON Only 10 seconds from Rt. 93 or Rt. 129, Exit 12 (617) 658-9421
Open Sunday 12-6 Tues.-Fri. 10-9 Sat. 9-6

# DCS - capades

### Cross Country Skiing

Registration forms for cross-country skiing lessons at the Rolling Green Ski Touring Center are now available at the DCS office. This year, lessons will be offered on three different days. Participants will be able to choose either Tuesday, Wednesday or Thursday evenings for their three date session. Each session includes one hour of instruction and one hour of open skiing time. Additional program information is listed on the program's registration form. While four of the six sessions offered will be for novice skiers, lessons for intermediate level skiers will be given twice during the season. Each session is limited to 20 skiers. Lessons begin at 7 p.m. sharp. Rentals will be available for those individuals needing equipment. For more information, contact the Community Services office.

### Monitors Needed

The department is currently looking for adults to serve as monitors for its Bradford Hill Ski Program. Monitors chaperone students to, at and from the ski area on the four afternoons that the program meets. Each monitor is assigned to one school. Skiing is free for all individuals who volunteer their time. Persons interested in helping out in this capacity should contact the DCS office. Each group must have a minimum of two monitors before it is allowed to participate in this program.

### Coaches Needed

The Girls Basketball League needs volunteer adult coaches to help with the coaching of its teams. The league is made up of an elementary and a junior high school division and holds its games on Saturdays at the Bancroft School. Competition begins on Jan 17. and ends in late March. Individuals who would like to coach a team should contact the DCS office.

### Holiday High School Open Gym Schedule

The department holiday week High School Open Gym schedule will be as follows: Saturday, Dec. 28, 1 - 4 p.m.; Monday, Dec. 29, 8 - 10 p.m.

### Junior High School Open Gym

The East and West Junior High School Open Gym programs will be run on Friday, Dec. 26 and Friday, Jan. 2. Program hours are 6:30 - 9 p.m.

### Men's Saturday Basketball

The West Junior High School will be open on the Saturdays of Dec. 27 and Jan 3 for informal basketball play. This program begins at 12:30 p.m. and ends at 3 p.m. An entrance fee is paid at the door.

---

**TOWN OF ANDOVER**
**NOTICE**

A public hearing will be held in THE HALL, SECOND FLOOR, MEMORIAL HALL LIBRARY, ANDOVER on THURSDAY, JANUARY 8, 1981 at 7:30 P.M. on the petition of JAMES H. FISK, %Reginald L. Marden, Esq., 23 Central Street, Andover, Ma. as a party aggrieved by a decision of the Inspector of Buildings denying the construction of a 75 ft. tower which exceeds the height requirements of the zoning district.

Premises affected is located at 362 HIGH PLAIN ROAD, Andover, Mass. in a Single Residence C district and is shown on Assessor's Map 208 as Lot 5.

WESLEY E. WHITNEY,
Chairman
Board of Appeals

Dates of Issue:
December 24 & 31, 1980

**TOWN OF ANDOVER**
**NOTICE**

A public hearing will be held in THE HALL, SECOND FLOOR, MEMORIAL HALL LIBRARY, ANDOVER on THURSDAY, JANUARY 8, 1981 at 7:30 P.M. on the petition of MARY M. STEVENS, 4 Lovejoy Road, Andover, Ma. for a variance from the requirements of Article VIII, Section V.A. of the Zoning By-Law to allow the continued existence of a single family dwelling and accessory uses which do not meet minimum setback requirements.

Premises affected is located at 4 LOVEJOY ROAD, Andover, Mass. in a Single Residence B/C district and is shown on Assessor's Map 155 as Lots 8 and 9.

WESLEY E. WHITNEY,
Chairman
BOARD OF APPEALS

Dates of Issue:
December 24 and 31, 1980

**TOWN OF ANDOVER**
**NOTICE**

A public hearing will be held in THE HALL, SECOND FLOOR, MEMORIAL HALL LIBRARY, ANDOVER on THURSDAY, JANUARY 8, 1981 at 7:30 P.M. on the petition of C.R.C. CORP., McDONALD's RESTAURANT, 195 North Main Street, Andover, Ma. for a variance from the requirements of Article VIII, Section IV.B.17c. of the Zoning By-Law and/or a special permit under Article VIII, Section IV.B.17b. of the of the Zoning By-Law to permit the addition of a drive-thru service window and booth to an existing restaurant.

Premises affected is located at 195 NORTH MAIN STREET, Andover, Ma. in an Industrial G district and is shown on Assessor's Map 37 as Lots 11B and 14.

WESLEY E. WHITNEY,
Chairman
BOARD OF APPEALS

Dates of Issue:
December 24 & 31, 1980


We'll Come TO YOU
BOB OR SUSAN
• AUTO GLASS
• INSURANCE INSTALLATION
• MIRRORS
• HOUSE GLASS

A & B Auto Glass Co.
4 Franklin St., Lawrence — 687-3980

NICOLOSI'S
New England's Finest Custom Tailoring
Welcome To
Our New Andover Store!
on 52 Main St. (over C.V.S.)
OUR SERVICES COVER ALL DIFFICULT-TO-FIT SIZES
In Custom made garments for Ladies and Gentlemen with our materials or yours!
• SUITS • PANTS • KNICKERS • RIDING BREECHES
• WEDDING GOWNS, GOWNS, DRESSES (all styles)
"We look forward to being of service to you"
COMPLETE ALTERATIONS CENTER
LEATHER WORK
PROFESSIONAL INVISIBLE MENDING SERVICE
Nicolosi Custom Tailor
52 MAIN ST. (Over C.V.S.) ANDOVER
475-2761
6 CENTRAL SQ., CHELMSFORD CENTER 256-9416

ANDOVER JADE RESTAURANT LOUNGE

To be held in our Lounge
NEW YEAR'S EVE PARTY
Featuring
FRAN OWENS
475-8384
Shawsheen Plaza Rte,28 Andover

The area's leading dealer in the world's finest luggage
• Lark
• Samsonite
• Skyway
• Ventura
• Zero Halliburton
• Other fine brands

MISTER BAGGAGE, INC.
Luggage and handbag repairs
Travel accessories, leather handbags & wallets
286 Essex St., Lawrence
683-3251
24 Front St., Salem, MA
744-3830

4 SPECIAL SERVICES FROM ROYAL

STEVE
1. CASH ON THE SPOT
FOR OLD GOLD, ESTATE DIAMONDS, 35 MM CAMERAS, ETC.
2. RESET YOUR DIAMOND
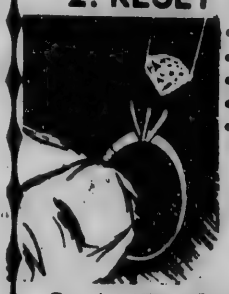
• Largest Selection Around
• 14K White Gold or 14K Yellow Gold
• Free Setting • Free Sizing
• Free Polishing Your Diamond
• You save 50%!
FROM $99.88
3. AUTHORIZED TIMEX SERVICE STATION
WE ARE THE FACTORY AUTHORIZED TIMEX SERVICE STATION FOR THIS AREA FOR THE FOLLOWING:
• Warranty Repairs
• Out of Warranty Repairs
• Batteries Replaced While You Wait
• All Work Done On The Premises!
WE ALSO REPAIR ALL OTHER MAKES OF WATCHES AT A MODEST FEE
4. JEWELRY REPAIRING
EXPERT WORK ... LOW, LOW PRICES!
• RINGS SIZED
• STONES REPLACED
• DIAMONDS REMOUNTED
• NECKLACES AND BRACELETS REPAIRED
• CHARMS SOLDERED
• PRONGS REPLACED

ROYAL JEWELERS
493 ESSEX ST.
LAWRENCE
Master Charge, VISA, American Express, Diners Club, Layaway

American Window Cleaning Co.
BEST WISHES
TO ALL
Fully insured, free estimates.
Call after 5 p.m. 470-1411

rticle VIII. Section
f the of the Zoning
permit the addition
hru service window
to an existing

affected is located
NORTH MAIN
Andover. Ma. in an
G district and is
ssessor's Map 37 as
d 14.
E. WHITNEY,
Chairman
RD OF APPEALS
sue:
24 & 31, 1980

BOB OR SUSAN
rs Co.
687-3980
'S
m Tailoring
0
Store!
r C.V.S.)
ALL
ZES
ts for
th our
G BREECHES
ES (all styles)
r to you"
TER
SERVICE
ailor
DOVER
TER 256-9416
M ROYAL
HE SPOT
DIAMONDS,
ETC.
MOND
round
14K Yellow Gold
Sizing
Diamond
99.88
EX SERVICE STATION
TIMEX SERVICE
OLLOWING:
u Wait
ises!
MAKES OF
ST FEE
RING
PRICES!
Master Charge,
VISA, American
Express, Diners
Club, Layaway

# Alumni Meet Friday

On Friday, Dec. 26, at 7, the Andover High Boys' Gymnastics team will hold its annual Alumni Meet in the high school gym.

During this meet, all the Andover gymnasts who have graduated get a chance to come back and prove to the present team that they are superior. Even though some of them may seem to be a little bit over the hill, they provide tough competition, and a lot of the time even win. Some of the participants will include: current coaches Rick Jaffe and Steve Sirois, David, Dan and Chuck Sirois, Jere Kearns, Gerry Doyle and many others.

All proceeds go to the Ben Ardizonne Memorial Fund.

# To Offer New Year's Overnight

The Andover-North Andover Y.M.C.A. Youth Leader's Club will conduct the first annual New Year's Eve Overnight on Wednesday, Dec. 31, starting 7 p.m. to Thursday, Jan. 1, ending at 10 a.m. The gala event is open to all youths 7-11 years of age. Program for the evening will include movies, games, refreshments, snacks, crafts, late night and early bird swims and breakfast. Highlight of the overnight will be the gala "gingerale" party to welcome in the New Year.

The program will be under the direction of Ed Neill, program director, with the assistance of trained high school volunteer leaders.

Don't be left out of this year's and next year's big event. Space is limited so register early to be assured of a place in all the festivities. Registrations are being accepted at the Y.M.C.A. main desk, 165 Haverhill St., Andover, on a first-come basis. For further details, contact Ed Neill or drop by the "Y" to pick up the necessary program information.

**TOWN OF ANDOVER**
**NOTICE**

A public hearing will be held in THE HALL, SECOND FLOOR, MEMORIAL HALL LIBRARY, ANDOVER on THURSDAY, JANUARY 8, 1981 at 7:30 P.M. on the petition of JOYCE ANDOVER REALTY TRUST, 89 North Main Street, Andover, Mass. as a party aggrieved by a decision of the Inspector of Buildings denying the alteration to an existing commercial building due to a lack of parking or for a variance from the requirements of Article VIII, Section VI.A.5 of the Zoning By-Law.

Premises affected is located at 89 NORTH MAIN STREET, Andover, Mass. in a General Business district and is shown on Assessor's Map 38 as Lot 49.

WESLEY E. WHITNEY,
Chairman
BOARD OF APPEALS

Dates of Issue:
December 24 and 31, 1980

DRISCOLL
TIRE & OIL
Fuel Oil
General Tire
Distributor
Largest Tire Dealer
in the
Merrimack Valley
For
Prompt Service
CALL
686-9555
576 Haverhill St., Lawrence
37 Charles St., Lowell

Insurance Rates
24 Hour Service
682-4111
mr. rent-a-car
mr. lease-a-car
608 So. Union St.
So. Lawrence

Wishing you and your family just the nicest kind of holidays. We hope the season abounds with love and laughter for you. It's been a pleasure serving you.

HAPPY NEW YEAR!

JAFFARIAN'S SERVICE, Inc.
312 River Street, Haverhill
686-0941; Haverhill 372-8551
"ANDOVER'S Exclusive VOLVO-TOYOTA Dealer"
LEASING and DAILY RENTALS AVAILABLE
VOLVO Rte. 110 Exit 49 Off Route 495 TOYOTA

# LEGAL NOTICES

**SHERIFF'S SALE**
**COMMONWEALTH OF MASSACHUSETTS**

Essex, ss.

Lawrence, November 12th, A.D., 1980

Taken on execution and will be sold at Public Auction on Thursday, January 22nd, A.D., 1981 at 10 o'clock A.M. at my office, Two Salem Green, Salem, Mass., in said County of Essex, all the right, title and interest which the within named Judgment Debtor, Joseph F. Martin a/k/a Joseph F. Martin, Jr. and Mary P. Martin, Trustee of the Martin Family Trust, in said County had (not exempt by law from attachment or levy on execution) on the 12th day of November, A.D. 1980 at five minutes past eight o'clock A.M. being the time the same was seized and taken on execution in and to the following described real estate, to wit:

The land in North Andover, Essex County, Commonwealth of Massachusetts, being shown as Lot 4 on a plan of land entitled, "Definitive Plan of Land of Stonecleave Estates Located in North Andover, Massachusetts" Owner: North Andover Assoc., 14 Kilby St., Boston, MA. 02109 & Richard & George Adams 1634 Salem St., North Andover, MA. Applicant: Barco Corp. 1 Westwood Circle, North Reading, MA. Scale: 1"-40', Date: March 15, 1977. Plan is recorded with Essex North District Registry of Deeds as Plan No. 7636, and bounded and described as follows:

WESTERLY by the sideline of Stonecleave Road, as shown on said plan, 150.00 feet;

NORTHERLY by Lot 5, as shown on said plan, 295.32 feet;

EASTERLY by Lot 8, as shown on said plan, 150.00 feet; and

SOUTHERLY by Lot 3, as shown on said plan, 295.62 feet.

Containing 43,995 square feet according to said plan.

Said premises are conveyed together with the right to pass and repass and use said roadways shown on said plan for all purposes that roadways are commonly used in the Town of North Andover in common with others legally entitled thereto. Subject to restriction of record insofar as the same is/are applicable and in force; with the benefit of all easements and rights of record.

Being the same premises conveyed to us by deed of JAYCO CONSTRUCTION CORP. dated August 23, 1978, recorded at Essex North District Registry of Deeds, Book 1348, Page 636.

No title search requested.

SUBJECT TO an outstanding mortgage with Essex Broadway Savings Bank, which mortgage the grantee hereby assumes and agrees to pay.

ROBERT E. CURRAN, Deputy Sheriff

Execution of:
Pierce Auto Salem, Inc. vs. Joseph F. Martin, a/k/a Joseph F. Martin, Jr. and Mary P. Martin, Trustee of the Martin Family Trust.
Terms of Sale: CASH

ROBERT E. CURRAN, Deputy Sheriff
December 18, 24, 31, 1980

---

**COMMONWEALTH OF MASSACHUSETTS**
LAND COURT
PETITION TO FORECLOSE TAX LIEN
(Seal)

No. 47534, 47539, 47540 and 60088 T.L.

TO ALL WHOM IT MAY CONCERN, and to 47534 T.L. — Eugene B. Hamilton, Trustee, now or formerly of Lexington, County of Middlesex, and said Commonwealth, or his heirs, devisees or legal representatives:

47539 T.L. — Beverly H. Schroeder, now or formerly of Reading, County of Middlesex, and said Commonwealth, or her heirs, devisees or legal representatives:

47540 T.L. — William P. Hughes and Bobbie L. Hughes, now or formerly of North Reading, County of Middlesex; Paul L. Warren, Inc., a duly existing corporation having an usual place of business in Andover, County of Essex; Arlington Trust Co., a duly existing corporation having an usual place of business in Lawrence, County of Essex, all said Commonwealth, or their heirs, devisees or legal representatives:

60088 T.L. — Annie T. Richardson, now or formerly of Orlathe, in the State of Kansas, or her heirs, devisees or legal representatives:

Whereas, a petition has been presented to said Court by Town of Andover a municipal corporation located in the County of Essex (northern district) and said Commonwealth, to foreclose all rights of redemption from the tax lien proceedings described in said petition in and concerning a certain parcel of land situate in said Andover in the County of Essex (northern district) and in said Commonwealth, bounded and described in said petition as follows:

47534 T.L. Land in said Andover off River St., shown as Lot 82 on Assessors' Map 139, (Ref. 598/237).

Land in said Andover off River St., shown as Lot 111 on Assessors' Map 139 (Ref. 598/237).

Land in said Andover off River St., shown as Lot 114 on Assessors' Map 139. (Ref. 598/237).

47539 T.L. — Land in said Andover off Bellevue Rd., shown as Lot 4 on Assessors' Map 213 (Ref. 987/340).

47540 T.L. — Land in said Andover at 8 Forest Drive, Shown as Lot 44A on Assessors' Map 67 (Ref. 1036/208 exc. 1052/475).

60088 T.L. — Land in said Andover at River Park, shown as Parcel 143 on Assessors' Map 139 and being Lots 1 and 2 Blk. 5, on Ld. Ct. Pl. 13110-B, Sh. 1, described in Ex. No. Reg. Dist. Cert of Title 1801, B. 12, Page 405.

If you desire to make any objection or defense to said petition you or your attorney must file a written appearance and an answer, under oath, setting forth clearly and specifically your objections or defense to each part of said petition, in the office of the Recorder of said Court in Boston (at the Court House), on or before the second day of February next.

Unless an appearance is so filed by or for you, your default will be recorded, the said petition will be taken as confessed and you will be forever barred from contesting said petition or any decree entered thereon.

And in addition to the usual service of this notice as required by law, it is ordered that the foregoing citation be published forthwith once each week for three successive weeks in the Andover Townsman a newspaper published in said Andover.

Witness, WILLIAM I. RANDALL, Chief Justice of said Court, this ninth day of December in the year nineteen hundred and eighty.

Attest with Seal of said Court.

JEANNE M. MALONEY,
Deputy Recorder
Dec. 18, 24, 31, 1980

## Bone Music

The peoples living 30,000 to 12,000 years ago in Europe and Asia played music with percussion instruments made of mammoth bone and with flutes of bird bone, the Ice Age Art exhibition at Boston's Museum of Science reveals.

**SHERIFF'S SALE**
**COMMONWEALTH OF MASSACHUSETTS**

Lawrence, August 4th, A.D., 1980

Essex, ss.

Taken on execution and will be sold at Public Auction on Thursday, January 22nd, A.D., 1981 at my office, located at Two Salem Green, Salem, Mass., in said County of Essex, all the right, title and interest which the within named Judgment Debtor, Donald Craig and Ann Craig, in said County had (not exempt by law from attachment or levy on execution) on the 4th day of August, A.D., 1980 at five minutes past eight o'clock A.M. being the time the same was seized and taken on execution in and to the following described real estate, to wit:

the land in said Andover, situated on the westerly side of Beacon Street, BOUNDED and described as follows:

EASTERLY one hundred fifty (150) feet by Beacon Street, as shown on a plan of land entitled "Plan of Land in Andover, Mass., by A. C. E. S. Eng. Co.", dated April 9, 1962, to be recorded herewith;

NORTHERLY two hundred (200) feet by land now or formerly of the grantor, as shown on said plan;

WESTERLY one hundred fifty (150) feet by land of the said grantor; and

SOUTHERLY two hundred (200) feet by land now or formerly of the grantor, as shown on said plan.

Being a portion of the same premises conveyed to us by John L. Cyr et alii, Trustees, by deed dated Aug. 23, 1962 and recorded in North Essex Registry of Deeds, Book 740, Page 331.

ROBERT E. CURRAN, Deputy Sheriff

Execution of:
Doherty Ins. Agency, Inc. vs. Donald Craig and Ann Craig
Terms of Sale:
CASH
Robert E. Curran, Deputy Sheriff
Dec. 24, 31, 1980; Jan. 8, 1981

---

**COMMONWEALTH OF MASSACHUSETTS**
PROBATE COURT
Docket No. 350938

Essex, ss.

To all persons interested in the estate of DOROTHY M. JOHNSON late of Andover in said County deceased and to the ATTORNEY GENERAL of said Commonwealth.

A petition has been presented to said Court for Probate of a certain instrument purporting to be the last will and one codicil of said deceased by STATE STREET BANK AND TRUST COMPANY of Boston in the County of Suffolk, praying that it be appointed executor thereof, without giving a surety on its bond.

If you desire to object thereto you or your attorney should file a written appearance in said Court at Lawrence before ten o'clock in the forenoon on the twelfth day of January 1981, the return day of this citation.

Witness, ALBERT P. PETTORUTO, Esquire, First Judge of said Court, this eighth day of December 1980.

JOHN F. BURKE, Register
December 18, 24, 31, 1980


Andover 454-7857
Dial Operator
Enterprise 3247

D. T. SULLIVAN CO.
FUEL OIL
Carlin Burners — Weil McLain Boilers
Air Conditioning

Waterheaters
1012 Gorham St.
Lowell, Mass.

COMMERCIAL RESIDENTIAL
ANDOVER
House of Carpets
Inc.

Indoor — Outdoor Carpets
Broadloom — Orientals — Braided
Hooked Rugs &
Room Size Remnants
FREE ESTIMATES — NO OBLIGATION
SOLARIAN NO WAX FLOORS
WALL TO WALL RUG CLEANING
and
INSTALLATION SERVICE
VISA 475-2911 master charge
OPEN: Mon., Wed., Sat. 9-5:30 — Tues., Thurs., Fri. 9-9
SHAWSHEEN PLAZA, ANDOVER

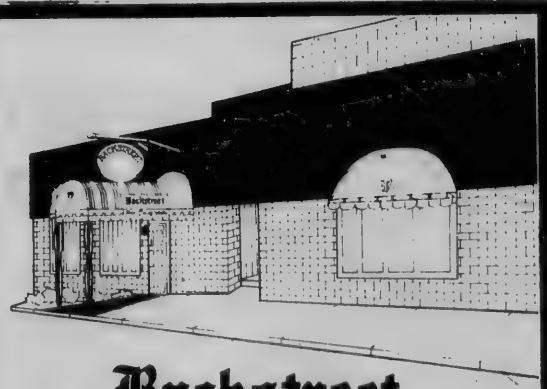
Backstreet
"A Classy Little Restaurant In A Classy Little Town"
From All Of
Us
To All Of
You
MERRY CHRISTMAS
In Our Theatrical Lounge
Carol O'Shaughnessy
&
Donn Hill
Wednesday through Saturday
OPEN 7 DAYS & NIGHTS
475-4411
19 ESSEX ST.
ANDOVER, MASS.

HUSETTS
4th, A.D., 1980

at Public Auc-
1981 at my of-
lem, Mass., in
le and interest
ebtor, Donald
d (not exempt
ecution) on the
utes past eight
was seized and
wing described

e westerly side
described as

feet by Beacon
titled "Plan of
S. Eng. Co.",
rewith;
by land now or
said plan;
feet by land of

by land now or
said plan.
conveyed to us
l dated Aug. 23,
istry of Deeds,

Deputy Sheriff

Craig and Ann

0; Jan. 8, 1981

ffolk, praying that
ointed executor
hout giving a sure-
d.
esire to object
or your attorney
le a written
in said Court at
efore ten o'clock in
n on the twelfth
ry 1981, the return
citation.
, ALBERT P.
O, Esquire, First
said Court, this
f December 1980.
BURKE, Register
er 18, 24, 31, 1980

et
ssy Little Town"
AS
Lounge
essy
Saturday
19 ESSEX ST.
ANDOVER, MASS.

## *Jump Shot*

**Pam Adler, 13 Charlotte Drive, goes up for a shot in Andover High's season opener with the Greater Lawrence Voke School last week. Pam, a senior, is a member of the varsity team.**


**IF PLANNING FOR YOUR FUTURE FINANCIAL SECURITY IS IMPORTANT TO YOU...**

ASK ABOUT AN ANDOVER BANK KEOGH RETIREMENT PLAN.
CALL 475-6103
IRA (Individual Retirement Account) also available.

ANDOVER SAVINGS BANK
ANDOVER, 61 MAIN STREET
N. ANDOVER, 108 MAIN STREET
METHUEN, 547 BROADWAY
METHUEN, 91 PLEASANT VALLEY STREET
TEWKSBURY, 995 MAIN STREET

Andover Bank


COMMONWEALTH OF MASSACHUSETTS
PROBATE COURT
Docket No. 351005

Essex, ss.

To all persons interested in the estate of PAULINE RESNIK late of Andover in said County, deceased.

A petition has been presented to said Court for Probate of a certain instrument purporting to be the last will of said deceased by ROBERT J. HOFFMAN, named in said will as ROBERT L. HOFFMAN of Boston in the County of Suffolk and BURTON L. SCHAFER of Weston in the County of Middlesex, praying that they be appointed executors thereof, without giving a surety on their bond. Samuel Resnik, the first named executor having declined to serve, Harry Hoffman the alternate executor having deceased and Harry P. Goldstein the alternate executor, having declined to serve.

If you desire to object thereto you or your attorney should file a written appearance in said Court at Salem before ten o'clock in the forenoon on the nineteenth day of January 1981, the return day of this citation.

Witness, ALBERT P. PETTORUTO, Esquire, First Judge of said Court, this fifteenth day of December 1980.

JOHN F. BURKE, Register
Dec. 24, 31, 1980; Jan. 8, 1981

The first national water-sking tournament was held in 1939 at Jones Beach State Park, Long Island, N. Y.


**MARV'S**
**Window Cleaning**
Windows & Storm Windows
Domestic Cleaning
Janitorial Service
Paint Washed
Floor Washed & Waxed
CALL 682-6392



RAYTHEON

Seasons Greetings

ANDOVER

# LEGAL NOTICES

COMMONWEALTH OF MASSACHUSETTS
PROBATE COURT
No. 235869

Essex, ss.

NOTICE OF FIDUCIARY'S ACCOUNT

To all persons interested in the estate of DEAN K. WEBSTER late of Andover, in said County, deceased.

You are hereby notified pursuant to Mass. R. Civ. P. Rule 72 that the first account of BAY STATE NATIONAL BANK, formerly BAY STATE MERCHANTS NATIONAL BANK of LAWRENCE and DEAN K. WEBSTER, JUNIOR and WALTER N. WEBSTER as Trustees (the fiduciary) under the will of said deceased for the benefit of DEAN K. WEBSTER JUNIOR AND OTHERS has been presented to said Court for allowance.

If you desire to preserve your right to file an objection to said account, you or your attorney must file a written appearance in said Court at Salem on or before the fifth day of January, 1981, the return day of this c tation. You may upon written request by registered or certified mail to the fiduciary, or to the attorney for the fiduciary, obtain without cost a copy of said account. If you desire to object to any item of said account, you must, in addition to filing a written appearance as aforesaid, file within thirty days after said return day or within such other time as the Court upon motion may order a written statement of each such item together with the grounds for each objection thereto, a copy to be served upon the fiduciary pursuant to Mass. R. Civ. P. Rule 5.

Witness, ALBERT P. PETTORUTO, Esquire, First Judge of said Court, this fourth day of December 1980.

JOHN F. BURKE, Register
Tomlinson & Hatch
101 Amesbury St.
Lawrence, Mass. 01840
Dec. 18, 24, 31, 1980

COMMONWEALTH OF MASSACHUSETTS
PROBATE COURT
Docket No. 350944

Essex, ss.

To all persons interested in the estate of MASON LEON BENNETT late of Andover in said County, deceased.

A petition has been presented to said Court for Probate of a certain instrument purporting to be the last will of said deceased by CAROLE ANN CHERRY of Hamilton and KRISTI LEE CAMPION of Andover, both in the County of Essex, praying that they be appointed executrices thereof, without giving a surety on their bond. Marcia Little Bennett, the first named executrix in said will having deceased.

If you desire to object thereto you or your attorney should file a written appearance in said Court at Lawrence before ten o'clock in the forenoon on the twelfth day of January 1981, the return day of this citation.

Witness, ALBERT P. PETTORUTO, Esquire, First Judge of said Court, this fifth day of December 1980.

JOHN F. BURKE, Register
December 18, 24, 31, 1980

In Elizabethan England, violets were eaten raw with onions and lettuce or mixed in broth.

# CLASSIFIED

## Special Notices

**DUTCHMAID FASHIONS** — All garments made in U.S.A. For orders or bookings please call Fran **475-7245.**
a-D-4-11-18-24

## Lost and Found

**LOST: GRAY** & White cat, part angora — 3 years old. $100.00 Reward. Has tag with "Zoe Lanza." Please call **742-9570** or **686-4278** ask for Eve.
b-D-18-24

## Services Offered

**TAKE A HOLIDAY** without worry. Responsible individual available to house-sit care for pets and plants while you vacation. Please call **686-3685.**
c-D-24, 31

**SNOW PLOWING** — Dascomb Road area. 24 hour service. Please call **851-6666.**
c-D-24

**NEED A HAND** with holiday cleaning or parties? Have references. Kathy **475-2314.**
c-D-24

**CHIMNEYS CLEANED** — Carpentry and Masonry — Wood stove installations. **470-1458.**
c-D-4-11-18-24

**DRAPES, MADE BY** Jeanne. Professional and executive offices, commercial buildings, condominiums and private homes. Draperies made to order. (617) **475-3521.**
c-F-21-28-TF

**ATTENTION SHUT-INS** — Will do Wash, Set, Cut or Perm at your home. Call Helen **475-6667.**
c-S-11-18-25-TF

**ANDERSON ROOFING COMPANY** — Shingles, tar and gravel roofs; gutters, and repair work. Ice back-up problems solved. Year round contractor. **658-4419.**
c-S-25-TF

**SLIP COVERS PIN** fitted and cut with your material. Please call **686-4584.**
c-S-14-TF

**RUSH AND CANE** Seating — Chairs restored with a new natural rush or cane seat. Call **352-6831.**
c-TF

**FLOOR CLEANING SERVICE.** Floors cleaned and waxed. Hardwood floors waxed. Dependable service. Call Mr. Kerr — **595-0210.**
c-F-7-12-21-28-TF

**SPLINT SEATS FOR** your valuable antique chairs. Also hand cane, pressed cane rush seats. Furniture repair and finishing by family craftsmen. **475-6479.**
c-O-13-20-27-TF

**PIANO TUNING & REPAIRING** Professional Piano Service by expert technician. Former concert tuner, Baldwin Piano Co. Mr. Colford — **664-4313** (North Reading).
c-My-27-TF

**LEVI'S PAVING** — Commercial — Residential. Also patching. Free estimates. Methuen residents. **681-1922.**
c-S-25-TF

**PLASTERING, QUALITY WORK,** reasonable rates, ceilings, homes, additions, small jobs or large. Larry Walsh — Plastering. **667-9040.**
c-J-19-TF

**LPN WILL BABYSIT** while you vacation. Excellent references. Call **688-2699** or **687-0003.**
c-D-4-11-18-24

**SECRETARIAL COVERAGE** business/household duties — typing on word processing equipment. Call Jan. **531-0383** (wk. days), **531-4315** (evenings).
c-N-26 to Dec. 31

**ALTERATIONS AND DRESSMAKING.** Professional dressmaker with many years of experience will do alterations and dressmaking at home. Call after 6 p.m. or anytime during the weekend. **470-0422.**
c-D-4-11-18-24-TF

**WALL STENCILLING** By Rebecca and Priscilla **475-3427.**
c-D-4-11-18-24-TF

**SECRETARIAL SERVICES** — Letters, reports, proposals, manuscripts, resumes and clerical. IBM typewriter offers choice of type faces to meet your requirements. North Andover **681-8627.**
c-A-2-9-16-23-30-TF

**MAC'S CHIMNEY SWEEPING.** Chimney's cleaned, top to bottom. Free Estimates. Also wood stove sales and installation. Guy MacDonald, North Andover, **687-7603.**
c-F-1-8-15-22-TF

**I WILL TURN** Any article into a lamp, also any repairs or new parts. Small furniture repairs. **475-5949.**
c-S-11-18-25-TF

**ALLEN CONTRACTING CO.** Roofing, Building, Remodeling, Painting — sensible prices. Dependable service. No job too small or big. Free estimates. **682-7443.**
c-N-2-9-16-22-30-TF

**MASON — FOR WOOD** — Stove - Chimneys. Chimney Sweeping. Inside brick work also. **658-4419.**
c-O-2-TF

**PROFESSIONAL FLOOR SANDING** and Refinishing. **470-1614.** Free Estimates.
c-O-16-TF

**WEDDING INVITATIONS, ETC.** — Shown at your convenience, at my home, in Andover, thus a savings to you. INVITATIONS. LTD. **475-5063.**
c-S-18-25-TF

## Instruction

**MODERN DANCE,** And Jazz Wednesday mornings, Friday mornings and evenings. Andover School of Ballet, 14 Park Street. For information call **374-8228.**
cc-N-13-20-26-TF

**ALVA HOUSTON** — Vocal Coaching. Call **475-0335** between 5-7 P.M.
cc-N-13-20-26-TF

**ELEMENTARY READING SPECIALIST.** Mass certified for children with reading problems and gifted children. Call **470-1317.**
cc-D-4-11-18-24

**READING CLINIC** — Individual instruction, year round in reading, spelling, math, writing, K-adults. Remedial and enrichment. Complete diagnostic evaluation, professional staff, flexible hours, nominal fees. Centers in Wilmington and Arlington, L.D. and Reading Clinic, Inc., free brochure. Call **646-4049** or **658-3169.**
cc-N-26-TF

**READING SPECIALIST** For the child or adult with special reading problems. Contact: Miriam Smith, Mass. Licensed, M.A., **683-6129.**
cc-D-13-20-27-TF

## Musical Instruments

**GRAND PIANO** 6 foot. Excellent condition. $2000.00. **682-1115.**
d-D-24

## Help Wanted

**WANTED — WORKING** Mother's helper. 3 afternoons a week. 3-6 P.M. in Shawsheen area. Call after 4. References helpful. **475-0880.**
e-D-24-31

**LICENSED REAL ESTATE** Brokers and Sales People. The Andover Agency Inc. is growing. We have need for people who are interested in a career in Real Estate. For confidential interview call **475-1963.**
e-O-23-30-TF

**REAL ESTATE SALESMAN** Or Broker, experienced or newly licensed. Our associates receive the support of full time management, liberal commission schedule with incentive program. In-house training for the new associate. Confidentiality will be maintained. B.J. Collins Gallery of Homes. **475-1242.**
e-D-4-11-18-24

**MATURE HANDYMAN FOR** 7 apartments centrally located in Andover. Experienced in plumbing, painting and general maintenance. No heavy work required. $4.00 an hour. Part-time basis. **475-2734** after 7 p.m.
e-O-2-TF

## Work Wanted

**MASTER ELECTRICIAN** — Reasonable rates: Call any time. Free estimates. Call **475-8394.**
ee-Jn-5-12-19-26-TF

**RELIABLE WOMAN** available for companion days, weekends: Also will live in while family is on vacation, will take care of children. Drives. Excellent references. Write Box TE-19 % Andover Townsman, P.O. Box A-T, Andover, MA. 01810.
ee-D-24-31

CALL 475-1943 FOR OUR AD TAKER

*(Continued on Page 43)*

## BUSINESS PROFILES


MOREAU'S AUTO BODY
"We Meet By Accident"
COLLISION SPECIALISTS
Expert Body Repairs
Reasonable Rates
650 S. Union St., Law.
Next to Frost Arena
688-6805

ANDOVER MEAT SHOPPE
"The Finest Choice & Prime Meats Sold Anywhere"
32 Park St.
470-1120
FREE PARKING

FLYING EAGLE A.P.S. SHOPPE
RARE COINS STAMPS
COLLECTORS SUPPLIES
Merrimack Valley's Largest Coin & Stamp Co.
433 Essex St., Lawrence
68-53494
Albert J. Erler, Proprietor — Wilfred S. Downs, Manager

MADISON HILL UPHOLSTERERS
20% Off ALL FABRICS
300 CANAL ST., LAW. 686-7264

TOWN & COUNTRY PAINT & WALLPAPER
685-6741
OVER 200 WALLPAPERS IN STOCK!
LIBERAL DISCOUNTS
TOURAINE PAINTS
205 Pleasant St., Rte. 125, No. Andover

Quality Clothing, Antiques, Furniture and Bric-A-Brac.
SECOND CHANCE CONSIGNMENT SHOP Inc.
3 Lupine Rd., Andover
475-9666 OPEN: Tues.-Sat. 10 to 4

OUR 112th YEAR Tel. 682-6536
LORD'S
Quality Shoes since 1865
275 ESSEX ST. LAWRENCE

ANDOVER GULF
65 MAIN ST. 475-9465
• COMPLETE AUTO REPAIRS
• TUNE UPS, BRAKES
• AIR CONDITIONING

There's a Woman's World In Your Future
You deserve The Very Best and we have it!
woman's world health spa
9-9 Mon. thru Fri.
9-3 Saturday
90 Main St.
Andover
475-7840

Michelles CRAFT SHOPPE
90 Main St., Andover
Downstairs from Women's World
475-5593
CRAFTS — SUPPLIES
LESSONS
Master Charge & Visa

BRUNO'S AUTO BODY
COLLISION REPAIR & REFINISH WORK
BRUNO & JOHN BUNDZINSKI,
LIC. APPRAISERS
7 Hodges St. No. Andover
683-7442

ALUMINUM & CANVAS AWNINGS
• Designed for Beauty
• Wide Color Assortment
• Any size Many styles
• Canopies • Patio Covers
• Carports • Screen & Jalousie Enclosures
• Financing Available
ALUMINUM WINDOWS & DOORS
Heavy Duty, Custom Made for your home
Over 34 Years of Service
LAWRENCE VENETIAN BLIND
191 Mt. Vernon St. Lawrence 682-1507

Crystal Manor FINE DINING COCKTAILS
RESTAURANT & LOUNGE
Affiliated With Boar's Head Inn
80 Chickering Rd.
(Rte. 125) North Andover 682-5066

KAMPUS KUTS
haircutting & styling
Walk-In Service or 470-1544 For Appt.
Chapel Ave., Andover
At The Andover Inn (Lower Level)
Mon. thru Sat. 9-5

THERESA (MANZI) AMORE
CERTIFIED HEARING AID CONSULTANT
ALL IN THE EAR HEARING AID
Free Hearing Test - House Calls Made
101 Amesbury Street
Room 10 8
682-4730

MICHAEL J. SULLIVAN'S FURNITURE GALLERIES
Serving The Andovers For 93 Years
At 226 ESSEX ST., LAWRENCE
Bennington Pine
FREE INTERIOR DECORATING SERVICE
Free Validated Parking At Rear
Open Tues., Thurs. And Fri. Till 9
686-6157

ELM ST. AUTOMOTIVE
TEXACO
15 ELM ST. ANDOVER
475-5873
Nights & Holidays 683-2712
Complete Auto Repairing
Towing • Road Service
FOREIGN CARS OUR SPECIALTY

DIET CENTER®
WHEN YOU DECIDE TO LOSE WEIGHT, CALL DIET CENTER!
25 Kenoza Ave. Haverhill, Mass. 374-8603
213 Broadway, Rt. 28 Methuen, Mass. 686-9479

Clark Chrysler Plymouth
688-6053 OPEN EVENING
273 So. Union St., Lawrence

Decor Enterprises, Inc.
INSULATION
Roofing • Siding • Gutters
Windows • Doors
77 Main St., Andover
475-4478

# BUSINESS PROFILES

## Happy Holidays To All From Hilda's Hair Stylist

Hilda's Hair Stylist in the Shawsheen Plaza extends best wishes for a very Merry Christmas and a Happy New Year to all friends and patrons in this area. When you think of hair styling, think of Hilda's, conveniently located in the plaza where parking is no problem and walk-in service is usually available.

This versatile beauty salon has stylists that are trained and equipped to offer a full range of services, including men's haircuts; children's styling and cuts; hair coloring, frosting and bleaching; and permanents of the finest quality.

In keeping with the latest trends in the economy, Hilda's is now offering $$ saving specials to ease the family budget. Children's haircuts are only $6.00, and the stylists at Hilda's give the youngsters that little extra attention that they require. And for the senior citizens, Hilda's offers a Senior Citizen Special on perms: just $17.50 on Mondays, Tuesday and Wednesdays!

Hilda Privitera, owner of Hilda's Hair Stylist, is a specialist in hair coloring, bleaching and frosting. She mixes your color solution carefully, to create the individualized color that you desire. Extra care is always taken to give you beautiful color, as well as lovely texture and a natural look. Only the finest brand name products are used on your hair.

Blow cutting is a specialty of the stylists at Hilda's. They can create an attractive style for you, one that you can care for yourself, if you wish. Hair is short and curly this season and at Hilda's you can get a wash and wear perm that will give you the most comfortable style you've ever worn.

Call for an appointment or stop in when you are at the Shawsheen Plaza. Open daily from 9 a.m. to 6 p.m., plus Thursday and Friday evenings until 9 p.m. Tel. 475-2531.

'Happy Holidays!

ALUMINUM AGE, INC.
Vinyl or Aluminum Siding
• Trim Coverage
CAREFREE • Gutters
STORM WINDOWS AND DOORS
• Porch Enclosures
• Additions
• Ice Belts
Call or Visit Our Office & Showroom
172 Main St.
No. Reading, Ma.
664-5475

Bardetti VOLKSWAGEN
915 So. Main St., Haverhill, Mass.
687-0696 374-0711
SALES: Mon. thru Fri. until 9; Saturday until 5.
SERVICE: Mon. thru Fri. 7:30 to 5:30
Wed. Evenings until 9.
BODY SHOP: Mon. thru Fri. 7:30 to 5:30

DICK'S
TELEVISION & APPLIANCES
Sales & Service
RCA • ZENITH • MAGNAVOX • WHIRLPOOL • CALORIC
2 CONVENIENT LOCATIONS
466 Haverhill St. LAWRENCE 686-3584
346 So. Broadway SALEM, N.H. 893-3831

HILDA'S HAIR STYLIST
SHAWSHEEN PLAZA, ANDOVER
• BLOWDRYING • PERMS
• COLORING
Walk In Service
475-2531
Open Mon. thru Sat.
Thurs. & Fri. Eves. til 9

ANDOVER HOCKEY SHOP
Shawsheen Square
475-7474
ALL SPORTS
Tennis - Baseball - Softball
Racketball - Soccer - Hockey
Football - Basketball - Running
VISA
Hours 10-6 Daily; Sat. 9-5
Master charge

NO. ANDOVER AUTO BODY
374 OSGOOD ST. 683-6000
SEE US FOR EXPERT
AUTO BODY REPAIR & PAINTING
We Specialize In "LIKE-NEW" BODY WORK

CASH
FOR YOUR JUNK CARS & LATE MODEL WRECKS
RADIATOR REPAIRS
LEO J. COUTURE & SONS
687-9527
AIR CONDITIONER SERVICE
GAS TANKS, HEATERS REPAIRED
NO JOB TOO BIG OR TOO SMALL
686-5884
24 HR. TOWING

DEPOT HOUSE OF PIZZA
• PIZZAS • SPAGHETTI
• HOT GRINDERS
• GREEK SALADS
53 Essex St.
Andover
475-0055

ANDOVER YARN AND CRAFT SHOP
Macrame-Needlepoint
Latch Hook Rugs Quilting Supplies
Crewel
Classes In All Areas Of Stitchery
7 Elm St.
Andover
470-1078

ANDOVER Plumbing & Heating Co.
211 No. Main St.
475-5121
The Pied Piper of Andover Lic. #6510

MOOR & MOUNTAIN
Gear For:
• BACKPACKING
• CANOES/KAYAKS
• ROCKCLIMBING
• SKI TOURING
• TOPO MAPS
Maine, Vt., N.H., Mass.
63 PARK ST., ANDOVER CENTER

Robert Jason Haircutters
• Haircutting
• Coloring
• Perms
• Facials
25 Barnard St. Andover
475-9787

kēa cosmetics
KEA teaches the world's most glamorous women to preserve and enhance their youthful loveliness. Now KEA has trained our own make-up artist to teach YOU. Spend a few precious minutes learning the secret of "the Beautiful People." Discover KEA's glorious cosmetics and skin care products. See how they protect and nurture the natural loveliness of your skin and help you achieve your own special Total Look.
SALON L'AMBEYR
2 Riverina Rd., Andover
470-1649

SPYRO'S Formerly Henry J's
RESTAURANT & LOUNGE
110 SUTTON ST., NO. ANDOVER
WITH A BEAUTIFUL VIEW
Banquet Facilities For Up To 300
SPYRO'S MAZARAKIS Your Host
688-0659

TRIPOLI BAKERY
104 COMMON ST.
LAWRENCE
Bakers Of
ITALIAN BREAD, ROLLS AND PASTRIES
PIZZA SHOPS

SUTTON TRAVEL SERVICE, Inc.
Merrimack Valley's Most Experienced Travel Agent. International and Domestic, Tours, Cruises & Resorts. Free Consultations.
1 Lowell St., Andover 475-4251
21 Lawrence St., Law. 686-9521

COMPLETE WHEEL ALIGNMENT
On John Bean Ac
FRONT END REPAIR
LARRY'S SERVICE
665 Haverhill St., Lawrence
687-9447

# LEGAL NOTICES

**MORTGAGEE'S SALE OF REAL ESTATE**

By virtue and in execution of the Power of Sale contained in a certain Mortgage given by L. John Davidson a/k/a Leon John Davidson to New England Merchants National Bank dated August 27, 1974, and recorded with the Essex South District Registry of Deeds in Book 1247, Page 753, of which Mortgage the undersigned is the present holder, for breach of the conditions of said Mortgage and for the purpose of foreclosing the same will be sold at Public Auction at 10:00 a.m., on the 27th day of January, A.D., 1981, at a part of the premises located at 127 Main Street, Andover, Massachusetts, all and singular the premises described in said mortgage to wit:

Six certain parcels of land, with the buildings thereon, situated in Andover, Essex County, Massachusetts, bounded and described as follows:

FIRST PARCEL: Bounded and described as follows:

Beginning at a point in the westerly line of Main Street which is sixty-five and 24/100 feet north of its intersection with the northerly line of Morton Street; thence northerly by said Main Street seventy-six and 5/10 feet to the south line of a passageway known as Chapman Court; thence westerly at right angles with said Main Street and by the southerly line of said Chapman Court one hundred one and 2/10 feet to other land of one Agnes Davidson, now or formerly, being the second parcel herein described; thence southerly by other land of said Agnes Davidson nineteen and 5/10 feet more or less to the northeast corner of land now or formerly of one Sanborn, thence further southerly by said Sanborn's land and by a fence thirty-three and 7/10 feet to land now or formerly of one Chapman; thence easterly by said Chapman's land thirty-seven and 9/10 feet; thence southerly by said Chapman's land twenty and 9/10 feet; thence again easterly by said Chapman's land twelve and 75/100 feet; thence southerly by said Chapman's land four feet; and thence easterly again by a fence by said Chapman's land forty-nine feet to Main Street at the point begun at the interior angle at the southeast corner of the premises being 90° 47'.

Said premises are conveyed subject to an easement to Rose A. Chapman as set forth in an instrument dated January 4, 1928, recorded with North District of Essex Registry of Deeds, Book 537, Page 272, insofar as it is still in force.

SECOND PARCEL: Bounded and described as follows:

NORTHERLY One hundred fifteen and 3/10 feet by land now or formerly of Walker as the fence stands;

EASTERLY Eighty-six and 6/10 feet, partly by land of Rose A. Chapman, now or formerly, partly by a way known as Chapman Court, and partly by other land now or formerly of the said Agnes Davidson, being the first parcel herein described;

SOUTHERLY One Hundred and 5/10 feet by land now or formerly of Sanborn as the fence stands; and

WESTERLY Ninety-five feet by land now or formerly of one Draper; all of said measurements being more or less.

The above described two parcels are conveyed subject to the right of way in the said Rose A. Chapman and her heirs and assigns in a strip of land four feet wide running westerly from Main Street for a distance of forty-nine feet, the southeast corner of which way is at a point in the west line of Main Street identical with the southeast corner of the premises first above described, the said way to be kept open for the benefit of the adjoining owners on either side thereof for all purposes of a private way.

THIRD PARCEL: Bounded and described as follows: SOUTHERLY One hundred one and 2/10 feet by the first parcel herein described;

WESTERLY Nine feet more or less by the second parcel herein described;

NORTHERLY One hundred one and 1/2 feet more or less by land now or formerly of Rose A. Chapman, the southerly line beiong parallel with and nine feet distance north from the first line herein described; and

EASTERLY Nine feet by Main Street.

Said premises are conveyed subject to the right of the adjoining owners to use the same as a common passageway for vehicles and foot passengers to and from Main Street; and subject to the right of the owners of the premises north thereof to enter the sewer running through said way as described in a deed from Rose A. Chapman to the said Agnes Davidson, dated January 4, 1928, recorded with said Registry of Deeds, Book 537, Page 273; and subject to an easement as set forth in an indenture between Leon and Agnes Davidson, husband and wife, in her own right, and Rose A. Chapman, dated August 9, 1930, recorded with said Registry of Deeds, Book 554, Page 330, insofar as the same is still in force.

Said First Parcel, Second Parcel and Third Parcel being the same premises conveyed to the said L. John Davidson and Martia L. Davidson by deed of Agnes Davidson dated December 16, 1965 and recorded in said Registry of Deeds, Book 1050, Page 332. See also deed of Martia L. Davidson to L. John Davidson to be recorded herewith.

FOURTH PARCEL: Being shown on "Survey of Land, Andover, Mass." for Rose A. Chapman, dated August 1925, D. W. Clark, C. E. recorded in said Registry of Deeds as Plan No. 617, bounded and described as follows:

NORTHEASTERLY by Main Street sixty-five and 24/100 feet;

SOUTHEASTERLY by Morton Street fifty-three and 6/10 feet;

SOUTHWESTERLY by land now or formerly of Chandler forty-five and 75/100 feet;

NORTHWESTERLY by said land of Chandler four and 25/100 feet;

SOUTHWESTERLY by said land of Chandler twenty-one feet; and

NORTHWESTERLY by other land of the mortgagor and a four foot right of way forty-nine feet.

There is appurtenant to and said premises are conveyed together with a right of way in a strip of land four feet wide running westerly from Main Street for a distance of forty-nine feet, the northeast corner of which is at a point in the westerly line of Main Street four feet northerly from the northeasterly corner of the premises hereinabove described, said way to be kept open for the benefit of the adjoining owner on either side thereof for all purposes of a private way.

Being the same premises conveyed to the mortgagor by deed of Agnes Davidson, dated September 20, 1965, recorded in said Registry of Deeds, Book 1044, Page 77.

FIFTH PARCEL: Bounded and described as follows:

Beginning on the southwesterly side of Main Street at a point 297 feet southeast from the southeasterly corner of Locke Street; thence running southwesterly 240 feet, more or less, to a stone bound at land now or formerly of Draper; thence southeasterly by said land now or formerly of Draper 87 feet; thence northeasterly 227 feet, more or less, to said Main Street; thence northwesterly by said Main Street 87 feet to the point of beginning.

Being the same premises conveyed to said L. John Davidson and Martia L. Davidson by deed of Alice C. McCormack, dated February 10, 1965, recorded in said Registry of Deeds, Book 1028, Page 50. See also deed of said Martia L. Davidson of said L. John Davidson to be recorded herewith.

SIXTH PARCEL: A certain parcel of land with the buildings thereon situated on the westerly side of Main Street in Andover, being now numbered 121 on said Main Street, bounded and described as follows:

NORTHEASTERLY by said Main Street, eighty (80) feet;

NORTHWESTERLY by land now or formerly of Joseph A. Smart, Two hundred twenty-seven (227) feet;

SOUTHWESTERLY by land now or formerly of Draper eighty (80) feet;

SOUTHEASTERLY by land now or formerly of Chapman, two hundred fourteen (214) feet.

Containing 17,730 square feet of land, more or less.

Being the same premises conveyed to Leon John Davidson and Martia L. Davidson by William V. Emmons and Marjorie W. Emmons, husband and wife, by deed dated August 15, 1963 duly recorded in the North District of Essex Registry of Deeds, Book 992, Page 8. See also deed of said Martia L. Davidson to L. John Davidson to be recorded herewith.

Subject to a prior mortgage to Essex Broadway Savings Bank.

THE FIRST, SECOND AND THIRD PARCELS CONTAINED IN SAID MORTGAGE ARE THE ONLY PARCELS BEING SOLD. THE REMAINING PARCELS HAVE BEEN PREVIOUSLY RELEASED AND ARE EXCEPTED FROM THIS SALE.

The above premises, (First, Second and Third Parcels) will be sold subject to and with the benefit of all restrictions, easements, improvements, outstanding tax titles, municipal or other public taxes, assessments, liens or claims in the nature of liens and existing encumbrances of record created prior to the mortgage.

TERMS OF SALE: Ten Thousand ($10,000) Dollars will be required to be paid in cash or by certified check by the purchaser at the time and place of sale as earnest money. The balance is to be paid in cash or by certified check within fourteen (14) days thereafter to be deposited in escrow with Theise & Rosenthal, P.C., at 55 Union Street, Boston, Massachusetts, pending approval of said sale by the Land Court. Deed to be taken within ten (10) days from the date of approval of said sale by the Land Court. Other terms, if any, to be announced at the sale.

NEW ENGLAND MERCHANTS NATIONAL BANK
Present Holders of said Mortgage
By: Richard P. Branson, Esquire
Theise & Rosenthal, P.C.
55 Union Street
Boston, MA 02108
(617) 367-2828

Dated: December 9, 1980

December 18, 24, 31, 1980

# CLASSIFIED • REAL ESTATE

Popcorn makers can puff each kernel to 40 times its size and more, so a quart-sized container of popcorn actually contains about an ounce of corn.


**CUSTOM ALTERATIONS**
Men's and Women's. Diploma from Paris. Mt. Veron area, Lawrence. 2 minutes from Andover line.
Call 687-4255

**Sam PALADINO**
Painting Contracor
Wallpapering
GUARANTEED WORK
688-4242

**FUNCTION HALL AVAILABLE**
Weddings Banquets all types of Parties, Bingo Every Sun. Nite 7:00.
475-9705
OSGOOD RTE 93 DASCOMB RD.
K of C
BRIARCLIFF

**REFINISHING WOOD & METAL OFFICE FURNITURE Also STRIPPING of HOUSEHOLD FURNITURE**
FREE ESTIMATES
One of the oldest & largest stripping & refinishing shops in New England
PARKWAY
Refinishing Shops, Inc.
1130 East St., Tewksbury
851-9721

*While-U-Wait SERVICE on Most Printing*
**Shawsheen Printing, Inc.**
*Quality • Speed • Economy*
BLUEPRINTING
475-4500
199 N. MAIN ST., ANDOVER
RESUMES Attractively Typeset and Printed
XEROX COPIES up to 14"x44" plus Reductions
Two Day Service on BUSINESS CARDS
Typesetting Paste-up Camera Work
*In Shawsheen Plaza — Lots of Easy Parking*

**Merry Christmas from the Doherty Agency**
*Joseph B. Doherty*
*Joseph B. Doherty, Jr.*
*James Flemming*
*Norma Hyder*
*Noreen Maurno*
*Virginia Fortier*
*Agnes Winn*
*Denise Scott*
*Dede Barenholtz*
*Jamie Dufresne*
*Joan Lewis*
Doherty REALTY
MEMBER RELO WORLD LEADER IN RELOCATION
21 Elm Street
Andover
475-0010
MLS

terly side of Main
bered 121 on said
as follows:
Street, eighty (80)

y or formerly of
venty-seven (227)

y or formerly of

y or formerly of
4) feet.
nd, more or less.
ed to Leon John
y William V. Em-
band and wife, by
rded in the North
Book 992, Page 8.
vidson to L. John

Essex Broadway

HIRD PARCELS
ARE THE ONLY
E REMAINING
SLY RELEASED
IS SALE.
econd and Third
with the benefit of
vements, outstan-
er public taxes,
nature of liens and
eated prior to the

($10,000) Dollars
by certified check
place of sale as
paid in cash or by
days thereafter to
& Rosenthal, P.C.,
usetts, pending ap-
. Deed to be taken
f approval of said
s, if any, to be an-

ATIONAL BANK
of said Mortgage
Branson, Esquire
& Rosenthal, P.C.
55 Union Street
Boston, MA 02108
(617) 367-2828

er 18, 24, 31, 1980

TE

ch kernel to
a quart-sized
lly contains

tmas
e
ency
rty
y, Jr.
ng
r
no
er
t
ltz
ne

rty 8
TY

REALTOR MLS



# CLASSIFIED • REAL ESTATE

## Animals - Pets

**CHRISTMAS PUP, AKC** Shetland Sheep dog, male, Sable and white. Ready to go Christmas eve. Call Patti, **475-7635.**
g-D-18-24

## Articles for Sale

**FIREWOOD — SEASONED** oak and maple — 2 yrs. — Pick-up truck load (approx. 80 cu. feet) Delivered $85.00. **681-8438.**
h-D-24-31-TF

**NOW YOU CAN** clean shags and orientals professionally clean with new Rinse-N-Vac steam cleaner. Rent at Scanlon Hardware, 45 Main St., **475-0102.**
h-D-24

**BUY YOURSELF A GIFT** — Carpeting. My prices will floor you. For free estimate call **682-8554.** Very reputable.
h-D-18-24

**OFFICE EQUIPMENT** — Desks, chairs, typewriters, file cabinets — new and used at discount prices. Typewriters cleaned and repaired. Showroom open daily 10-5. Saturdays 9-1. The Office Manager, 134 Park St., (Rte. 62), No. Reading center. **664-4747.**
h-O-2-TF

**FIREWOOD CUT & SPLIT** — 4 foot lengths — Log lengths. Loose and bagged coal. Valley Firewoods. **686-1637.**
h-D-24-TF

**CORD WOOD** — 128 Cu. ft., 22 inch lengths, seasoned — Beech & maple. $115.00 a cord, cut, split and delivered. **851-6666.**
h-D-24

**FIREWOOD, 1000 cu. ft.** log lengths, Oak and Maple $425. Seasoned, cut and split $120 per 160 cu. ft. Oak and Pine lumber. **1-468-4604.**
**h-Au-28; TF**

**NORTON AND SIGMA** universal tool and cutter grinders with hydraulic feeds, Heald internal grinder, 12", 14", 16" metal lathes, horizontal and vertical bandsaws and milling machines, drill presses. Air compressors. Tel: **1-603-382-5671.**
h-D-11-18-24

## Wanted to Buy

**ANDOVER ANTIQUARIAN BOOKS** buys and appraises single books or collections. For appointment call **475-1645 or 685-4350** after 6 p.m.

**DOLLS WANTED FOR** Mother and daughter's cherished collection — 1920's thru 1960's. Also clothes and accessories. Will pay excellent money. Call after 3 p.m. **470-0728.**
i-D-4-11-18-24

**ANTIQUE — ANYTHING** old, Marbletop, Walnut Grape and Rose Carved Furniture, Glass, China, Silver, Jewelry, Clocks, Prints, Frames, Guns, Coins, Furniture; Etc. William F. Graham, Jr., 149 Golden Hill Ave., Haverhill, Mass. Tel. **372-3708,** will call to look. i-TF


**HOME REPAIR COMPANY**
Replace Fireplace fronts
BRICK, STONE, MARBLE
RETAINING WALLS
BRICK WALKS and STEPS
Small Additions
Porches and Decks
658-2787 or 475-9302

**Freda Rozen**
Wallpaper
Furniture
Carpets
Fabrics
**Interior Design**
214 Holt Rd.
Andover
475-6210 by Appt.

**MODERNIZE YOUR HOME**
PLAYROOMS
PORCHES
RENOVATIONS
ADDITIONS
*Craig E. Anderson*
GENERAL CARPENTRY
NO JOB TOO BIG OR SMALL
FREE ESTIMATES
475-6098

**SAVE THOUSANDS**
BUILDING YOUR NEW HOME WITH A HOUSING CONSULTANT
For Full Details
Send For Free Brochure
ALEXANDER J. ZADEH
333 Washington Street
Boston, MA. 02108
227-1656 470-1969

**FIREWOOD**
- Seasoned Firewood Cut & Split to 4 ft. lengths
- Bagged coal
- Kindling
- Chimney Cleaning & inspection

Call Anytime
VALLEY FIREWOODS
Serving Greater Merrimack Valley
685-2799 686-1637

**Private Instruction**
**TUTORING**
Spanish
French
Latin
English
Math
Algebra
Geometry
S.A.T. & S.S.A.T. Preparation
Call 475-1241
Ask for Peter Beaven

**CRAFTSMANSHIP**

You'll see the touches of craftsmanship in BLUEBERRY HILL wherever you look . . . skillfully designed by experienced home planners, a Wynwood home gives you the most effective utilization of space in a home designed and built especially for you.

Every room will be built to your specifications using the finest materials available to give you a lifetime of pleasure and service.

DIRECTIONS: South Main Street [ Rte. 28 ] to Salem Street at Phillips Andover Academy, right on Holt Road, left into Blueberry Hill Road.

Designed, Built and Sold by
WYNWOOD ASSOCIATES, Inc.
108 DASCOMB ROAD, ANDOVER, MASSACHUSETTS
Phone 475-4011

**REGISTERED NURSES**
**Full Time and Part Time Positions On**
**DAY SHIFT and EVENING SHIFT**

RN's who enjoy work with geriatric patients needed to fill staff positions at progressive nursing care facility, strongly committed to high quality nursing care.

Excellent wage program includes annual cost of living and seniority increases. Benefits include: Paid BC/BS and dental insurance, evenings differential, tuition reimbursement, liberal vaction benefits and superior working conditions.

Apply by Phone or In Person To:
Miss Kay Melia, Director of Nursing — 685-8086

**PRESCOTT HOUSE NURSING HOME**
140 Prescott St.
No. Andover, Ma., 01845
*An Equal Opportunity Employer*

**New Exclusives!**

**Flowers year-round** with this spacious greenhouse. Large ranch set on nearly two country acres in Andover. Four bedrooms, 2½ baths, eat-in kitchen, two fireplaces, loads of storage, two car garage. **$117,500**

**Andover** — Walk to town from this roomy ranch. Fabulous country kitchen, 3-4 bedrooms, family room, flexible floor plan, attached garage, gas heat. Lot backs up to conservation land — a great buy at **$79,500**

**North Andover** — expanded split level with in-law potential. **$96,500.**
Millpond townhouse rental — $675 per month.

**Boxford** — Spacious multi-level in Ardon Farms — perfect for the larger family — **$157,500.**
Young contemporary on 2 acres. **$110,000.**
Super Wills-built rambling Cape — highest quality — **$157,500.**

**Haverhill** — fine investment property near I-495. **$59,900.**

**475-4477**
ANDOVER OFFICE
52 MAIN STREET
14 offices serving Eastern Massachusetts: Andover, Boston, Cambridge, Chestnut Hill, Concord, Gloucester, Hingham, Manchester, Marblehead, Milton, Newburyport, South Hamilton, Topsfield, Weston

HUNNEMAN & CO. INC. • REALTORS
Better Homes and Gardens

**HOME BUYERS!**
**Pre-Sale-Home Inspection**
Written report on key structural mechanical and physical items!
**Fitzgerald Henderson Porter Inc.**
Building Contractors
Since 1964
475-3062

**MERRY CHRISTMAS from the McGoff Associates**

*Madeline McGoff*
*Jim McGoff*
*Carolyn Johnston*
*Beverly Nassar*
*Jerry Pomental*
*Bernice Birnbach*
*Jerry Walls*
*Jan Cush*

*McGoff Associates*
MUSGROVE BUILDING ELM SQUARE
ANDOVER, MASS.
475-2102

# CLASSIFIED • REAL ESTATE

- For beginners and experienced salespeople.
- A full range of six training programs.
- Intensive classroom study.
- Extensive, practical fieldwork.
- Exclusive marketing tools that have proven effective in getting listings and sales.

Trust the Realty World® folks in blue, to cover it all...for you.™

The Helmsley Company
89 North Main Street
Andover, Mass.

Each office independently owned and operated.

REALTY WORLD®

475-6886


## Wanted to Buy

**BOOKS WANTED — HIGHEST** prices paid for used books. Starr Book Company, **1-542-2525** or after 6 p.m. **475-8473.**
i-TF

**WANTED TO BUY** old post cards — pre 1920. Telephone evenings **352-6276.**
i-D-24-28; J-8-15

## Houses for Rent

**ANDOVER — ATTRACTIVE** 4 bedroom split entry — 2½ baths, fireplaced living room and family room. Carpeting and drapes throughout. 2 stall garage, patio. Lawn maintenance included. $625.00 a month plus utilities. No pets. **688-6928.**
mm-D-18-24-31-TF

## Apartments for Rent

**FOR RENT — ANDOVER** 2 bedroom apt. walking distance to town. $450./mo. plus utilities. HOWE AGENCY. **475-5100.**
n-D-24

**QUIET, 1 BEDROOM** apartment + den. Ideal for older persons. Convenient location — So. Lawrence/Andover line. Heat, parking. $300.00 a month. Immediate occupancy. **373-2694.**
n-D-4-11-18-24


THERE'S A LOT MORE TO

Farrwood Green

THAN A LOW PRICE TOWNHOMES FROM $54,900

Nestled in the rolling hills of Haverhill. "The all American city," Farrwood Green offers spacious 3 level townhomes designed with comfort and convenience in mind. All units feature economical gas heat and central air conditioning, extra plush wall to wall carpeting throughout, gracious walk-out patios off a large fully appointed kitchen. Choice of 2 or 3 bedroom units from $54,900.

Financing available—as little as 5% down, monthly common charge start at $40.26 Open 7 days a week, 10 A.M. 'til 6 P.M.

687-2533 or 372-2272

Exit 48, off 495 to Rte. 125 at Haverhill-No. Andover line near Western Electric & Mass transit lines.



The Norwood Group INC.

*Sandy Adams*
*Jane Barnhill*
*Natalie Bradley*
*Liz Cohen*
*Jackie Connor*
*San Crandall*
*Beverly Darling*
*Marshall Darling*
*Joyce Franklin*
*Don Hengst*
*Doris Lindsay*
*Wendy Perkins*
*Louise Ponti*
*Judy Youngerman*
*Lauren Whitley*

National Relocation Counseling Center

MLS

33 Chestnut Street
Andover, MA 01810

Andover
475-4515

JIM McALOON

REAL ESTATE
685-2440

# CLASSIFIED • REAL ESTATE

## Apartments for Rent

**GRANDOVER PARK.** New management. New standards. Wide choice from Studio ($230) to Delux ($325) includes heat, hot water, cooking. Deposit. One minute from Rt. 28 and Rt. 495. Residential neighborhood. Call Manager for appointment. **683-3801.**
n-D-7-14-21-28-TF

**NO. ANDOVER** — 5 room apt. 2nd floor in 2 family home. $300.00 per month. No utilities. No pets. Available Jan. 1. **687-7603** evenings after 7:30.
n-D-24

**ANDOVER — 2 BEDROOM** luxury apt. Andover Gardens, new parquet floors, completely redecorated. $495.00 per month includes heat. Available immediately. **NORTH ANDOVER** — Millpond rental — directly on pond $675.00 per month. Hunneman & Co. Better Homes and Gardens, 52 Main St., Andover. **475-4477.**
n-D-24

**ANDOVER — QUIET, SPACIOUS** 1 bedroom apt. with private porch. 1st floor, heated, in-town. Close to transportation. Parking. No pets. $415. a month. **475-1673** after 6 p.m.
n-D-24


**TWO MATURE**
Responsible
Merrimack Coeds with impeccable references will house-sit anytime monthly, quarterly, yearly. Animal care no problem.
**Write Box PM-3**
**%Townsman Box A-T**
**Andover**

**EXPERIENCED PAINTER**
EXCELLENT WORK
REASONABLE RATES
**475-8864**

**Letterie Co.**
**INTERIOR & EXTERIOR**
**HOUSE PAINTING**
REASONABLE
Estimates Free
**470-0351**

**FULL SERVICE**
Interior or Exterior
• Additions • Family Rooms • Garages
• Kitchens • Insured • Bathrooms
Nothing Too Large or Small
(References on Request) (Free Estimates)
**CDL Construction Co. Inc.**
**OF ANDOVER, MASS.**
GENERAL CONTRACTORS
**475-6973 or 664-6673**

**THINKING OF REMODELLING?**
- Call Ken Arsenault Construction for a FREE consultation and estimate.
- We will build or remodel anything to meet your specifications.
- Distinctive homes, garages, additions and porches built with quality materials and craftsmanship.

*Serving the People of Andover and surrounding area for over a decade.*
**KEN ARSENAULT CONSTRUCTION**
*Commercial & Residential*
ANDOVER, MASS.
**475-8892**
**All Employees Fully Insured**
*(Member of Andover Chamber of Commerce and Merrimack Valley Builders Association)*

**COUNTER GIRL**
Full Time, or Hours Can Be Arranged
Full Benefits, Blue Cross, Blue Shield
APPLY IN PERSON
**HOUSE of CLEAN**
77 Main St. Andover

*Seasons Greetings*

**One of the real joys of the Holiday Season is the opportunity to say Thank You and to wish you the very best for the New Year.**

the **Howe** agency
4 PUNCHARD AVE., ANDOVER, MA.

# CLASSIFIED • REAL ESTATE

*Season's Best Wishes to All*

Bill & Bunny Maren
Berey Shapiro — Libby Webb
Elke Kappeler — Jeane Sullivan
Pete Dorsey — Linda Cutter
Marcia Druth — Anne Kruse
Gina Riddiford — Ginny Franz
Sheila Murphy — Debbie Crotch

VICTOR
THE VICTOR COMPANY, INC. REALTORS

London grew up on the site of an ancient Roman fort named Londinium.

**LET ME HELP YOU**
**Create Your Dream Room**
• PLAYROOMS • BATHROOMS
• CUSTOM KITCHENS • REMODELING
(interior & exterior)
expert craftsmanship at responsible rates
**RALPH DELLATTO**
GENERAL CONTRACTOR
FREE ESTIMATES
Call After 6 p.m.
475-5306
REFEREENCES UPON REQUEST

## Apartments for Rent

**1 BEDROOM APT.** near Andover center with fireplace $275.00 unheated. Available immediately. **470-0821.** n-D-24

**2 BEDROOM LUXURY** apts. $475.00 per month includes heat, hot water and cooking. McGoff Associates. **475-2102.** n-D-18-24-31

HOME REPAIRS
**DAVID M. MORIN**
CARPENTER
475-5590 — Days
475-2672 — Evenings
INTERIOR EXTERIOR

**BRITISH COLONIAL APARTMENT** Now available. Two bedrooms, wall to wall carpeting, air conditioning, garbage disposal, double security alarm system. Model apartment open weekdays 9-7, Saturdays 9-3. For information call **685-7467.** n-M-3-10-17-24-31-TF

**FIREPLACED, FANTASTIC** 2 room furnished apt. with full bath. Includes heat, parking, yard. Excellent location. Call **453-8015** after 5 P.M. n-D-24-31

## Resort Places for Rent

**QUECHEE LAKES, VT.** (near Woodstock) gorgeous new condo - 2 bedrooms, 2 baths. Elegantly furnished - Includes use of club facilities. $360.00 per week. **475-0444** and **470-2077.** q-D-18-24-31

## Real Estate

By DOUGLAS N. HOWE
REALTOR

### CONDO AS SECOND HOME

Investing in a resort condominium as a second home can make a great deal of sense. There's a great way of life; rental income possibility; outstanding tax benefits; and all the joys of ownership in that the equity builds up as the mortgage is reduced and the value of the property goes up because of growth and inflation.

And now there is a new wrinkle in the selling of condominiums. It's called the "turnkey" operation and it is particularly popular in resort areas. When you purchase a brand new condominium, it comes completely furnished and ready to move into. Many potential buyers can afford the down payment but simply do not have the ready cash to bear the cost of furnishing it. In some cases, the buyer simply does not have either the time or the inclination to furnish a second home. As the expression implies, all you need to do is turn the key in the door and move right in.

* * * * *

**If there is anything we can do to help you in the field of real estate, please phone or drop in at THE HOWE AGENCY, 4 Punchard Ave., Andover. Phone: 475-5100. We're here to help.**

*From Our House To Your House*
*Our Best Wishes We Are Sending*
*For The Happiest and Merriest*
*of Holiday Season.*

The Hewitts
Rita, John & Jack

HEWITT
REALTORS
40 ESSEX STREET, ANDOVER, MASS.
MLS
475-0973

**Merry Christmas To You All From The LEE DODD Realty**

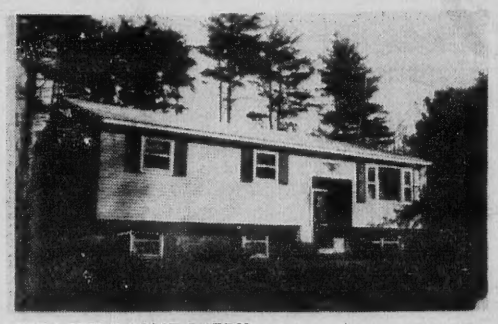

**ATTRACTIVE SPLIT ENTRY** — in quiet country setting bounded by stone walls on one acre plus — Three bedrooms — living room with dining area. Ideal starter home for young family. **$72,000**

**CHARM AND LOCATION** — Seven room older home, near center, sun deck, secluded yard, quiet street. **$89,000**

**ELEGANT, GRACIOUS OLDER HOME, Circa 1830** — Academy area. Six lovely rooms on first floor — English library with oak fireplace — Four bedrooms on second floor — Three bedrooms on third floor — Five fireplaces — 4½ baths. A rare offering. **$245,000**

The LEE DODD Realty
30 PARK STREET
ANDOVER
475-8543
MLS

*Wish You a Merry Christmas*

Grace Vasta
Cindy Bogosian
Frank Morey
Lee Carroll
Flora & Ron Valentine

*Home Is Where The Heart Is*

Valentine
3 MAIN STREET, ANDOVER
470-0707
REFERRAL SYSTEM
REAL ESTATE-U.S.A.
MEMBER

# CLASSIFIED • REAL ESTATE

## Resort Places for Rent

**NO. CONWAY AREA** — 2 bedroom chalet, sleeps 7. Dishwasher, fireplace, minutes to ski areas. Available weekends or longer. Reasonable. **688-0860** after 3.
q-D-24-31; J-8

## Office Space for Rent

**ANDOVER CENTER** — For lease — 500 square feet. First floor, All utilities. $250.00 per mo. Call **475-8732.** r-J-26-TF

## Land for Sale

**BLDG. SITE** — Corner Holt Road & Vine St. Utilities available — 40,000 sq. ft. — $36,000. Contact George S. Kelly, 150 W. Gabilan St., Salinas, California 93901.
Nov. 20, 1980 thru February 26, 1981


**Paul D. Hoffman**

Remodeling and Renovations — Complete kitchen and bath —
**Insulation**
**Suspended Ceiling**
**Carpentry of all Types**
No job too big or too small
*11 Years Experience*
Serving Andover & No. Andover exclusively.
**Call for free estimate**
**687-3549**

**LOG SPLITTER and ME**
Reasonable Rates
**470-1252**

**SIMON SEZ** -*Buy the Best!*
Quality cleaners at discount prices. Liberal trade-ins, Services and repairs, all makes.
**SIMON VACUUM CLEANER CO**
189 Newbury Street
Lawrence, 683-8359


## TOWN OF ANDOVER

### Request for Proposals:

The Andover Community Watch Crime Prevention Committee seeks to receive proposals for the administration of a public good and restitution work program inclusive of operating budget requirements.

Clients of the Lawrence District Court and Andover Police Department will be assigned work by the Court in compensation for damages.

Each proposal should include a modest allowance for a part-time director and an operating budget to serve the needs of the ten (10+) work sites and/or jobs.

**Send proposals by January 30, 1981, to:**
**Chief James Johnson**
**Public Safety Center**
**Main Street**
**Andover, Mass. 01810**
**475-1812**


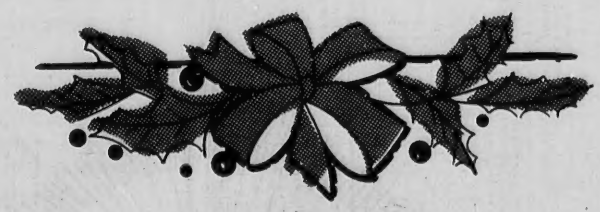

*Holiday Greetings from your Neighborhood Professionals*

*Bob Look* *Faith Look*
*George Kinsey*
*Ellie Lustig* *Betsy Tuttle*
*Maryann Jurek* *Nancy Lindquist*

Century 21

**ROBERT E. LOOK & ASSOCIATES,**
**4 RAILROAD ST., ANDOVER, MA.**
**475-5800**

# HAPPY HOLIDAYS from The Staff of the ANDOVER AGENCY

Bob Ruben

Carole Ruben

Ernest Theodore
Treasurer

Barbara Wackowski

Marilyn Brody

Ellen Kiley

Brenda Lavoie

Marilyn Fagan

ANDOVER AGENCY Inc.
Exclusive Agent for Belmont Dev. Corp.

REALTOR MLS

**90 Main Street, Andover** **475-1963**

# Season's Greetings

from
our
staff

## The ANDOVER TOWNSMAN

Irving E. Rogers

Publisher

STAFF
Carole A. Buss
Linda S. Corbett
Sue Aucella Deacon
Robert E. Finneran
Bertha K. Folley
Pauline A. Fontaine
Rick Harrison
Maria C. Iacobo
Daniel E. Lindner
Michael A. Masessa, Jr.
Renee A. Michaud
John D. O'Neil
Therese P. Pellerin
Joseph M. Robichaud
Helen Rubenstein
June M. Walsh

NEWSCARRIERS
David Barron
Shauna Barry
Stanley Freitas
Stephen Kirkland
Paul Newton
Cathy Stocking
Stephen Surette